PALM BEACH LIFE

JANUARY 14, 1936

25 CENTS

THE WEEKLY
SOCIETY JOURNAL
OF FLORIDA
EAST COAST

ALSO

NASSAU
AND
HAVANA

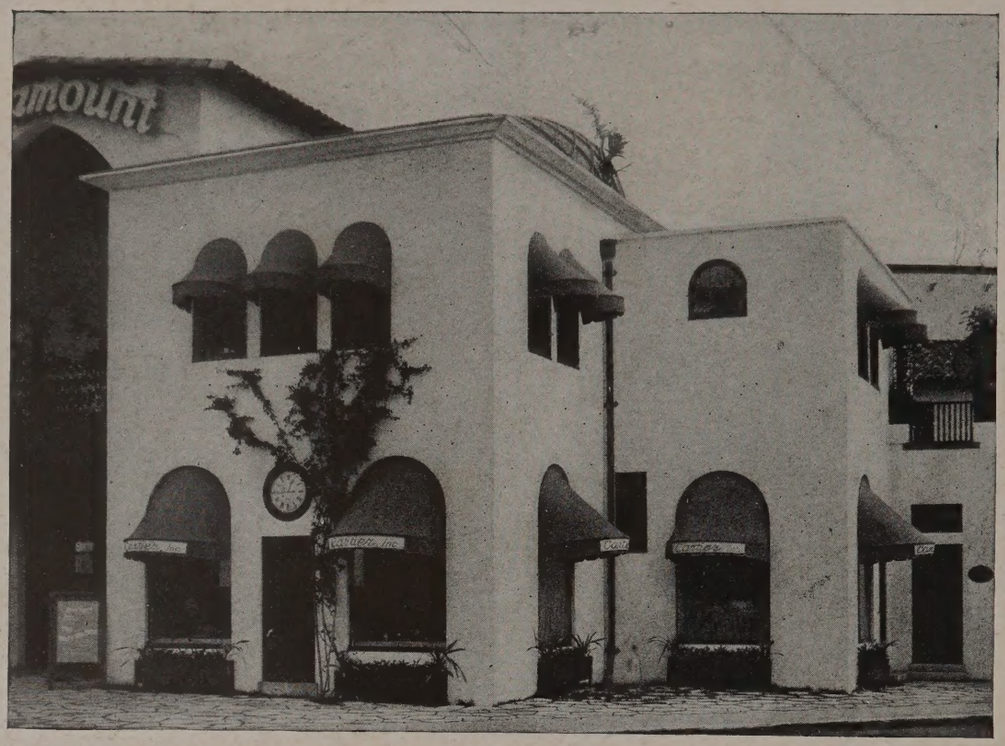

Open For The Season

CARTIER INC. · PALM BEACH

Here you find the newest interpretations in jewelry for outdoor wear, the latest Parisian novelties, jeweled ornaments, pearl necklaces, exclusive French stationery, and other articles of elegance and distinctiveness such as you are accustomed to find at Cartier's in New York, Paris, and London.

. .

The Cartier Palm Beach branch also maintains a service bureau for the repairing of jewelry and watches and for the restringing of necklaces and sautoirs

Cartier Inc.

PARAMOUNT BUILDING · PALM BEACH

TELEPHONE DIAL 6226

New York
FIFTH AVENUE AND 52ND STREET

Paris
13 RUE DE LA PAIX

London
175 NEW BOND STREET

J. ARTHUR HULL

FORMERLY VICE-PRESIDENT CARTIER, INC.

Salon of Jewels

Gems and Jeweled Ornaments of Rare Distinction

Remounting of Clients' Jewels A Specialty

608 Fifth Avenue

At Forty-Ninth Street

NEW YORK

Whether you visit or live in New York, if you are discriminating, you will appreciate the privacy, convenience and distinction of

THE BARCLAY

Parlor suites with serving pantry and electric refrigeration, $10, $12 and $15 . . . Single rooms $5, $6 and $7 . . . Double, $8, $9 and $10. The Barclay, 111 East 48th Street, New York. Geo. W. Lindholm, Manager.

White Sulphur Spring—Since 1778

On your way North...

Stop off where Southern Traditions linger-

WHITE SULPHUR SPRINGS

WEST VIRGINIA

THE GREENBRIER

AND COTTAGES

L. R. JOHNSTON, General Manager

Open All The Year 'Round

"BEAUTY IS NOT A GIFT . . .
IT'S A HABIT"

SAYS

germaine monteil

FAMOUS FRENCH COUTURIER

"No gown in the world—be it fashioned from cloth of gold and hemmed with sables—can make a woman beautiful when age has etched cruel lines into her face. The secret every couturiere knows is this: a truly great gown is designed to call attention—not to itself—but to its wearer. And a great gown is bitter irony when its wearer has lost the clear radiance, the firm contours of youth."

The following women of distinction, acclaim these new beauty products as the perfect answer to their beauty problems.

Countess Therese De Carman Chimay
Princess de Braganza
Duchesse de Sangro
Princess Robert de Broglie
Princesse Hohenlohe-Schillingsfurst
Isabella Principessa Colonna
Her Royal and Imperial Highness Archduchesse Fanny

Germaine Monteil chooses the following shops in Palm Beach, Miami, and Miami Beach to present her exquisite cosmetiques.

SAKS-FIFTH AVENUE
BONWIT TELLER
THE FRENCH SHOP

"From Here We Will Go to **ASHEVILLE**

And the Great Smoky Mts. National Park

More Florida visitors, each year, are including Asheville, N. C., in their "back home" route! Invigorating climate; excellent motoring; superb golf; horseback riding; etc. Nation's newest tourist attraction—The Great Smoky Mountains National Park! The George Vanderbilt, one of Asheville's newest and finest hotels, invites you to be its guest.

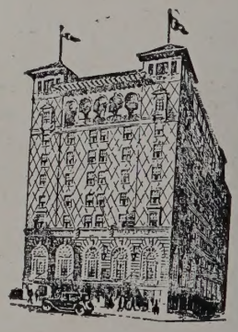

Write Desk "P" For Literature and Information

Moderate Rates for Splendid Accommodations
$2.50 Up

J. H. ENWRIGHT, *Manager*

George VANDERBILT HOTEL

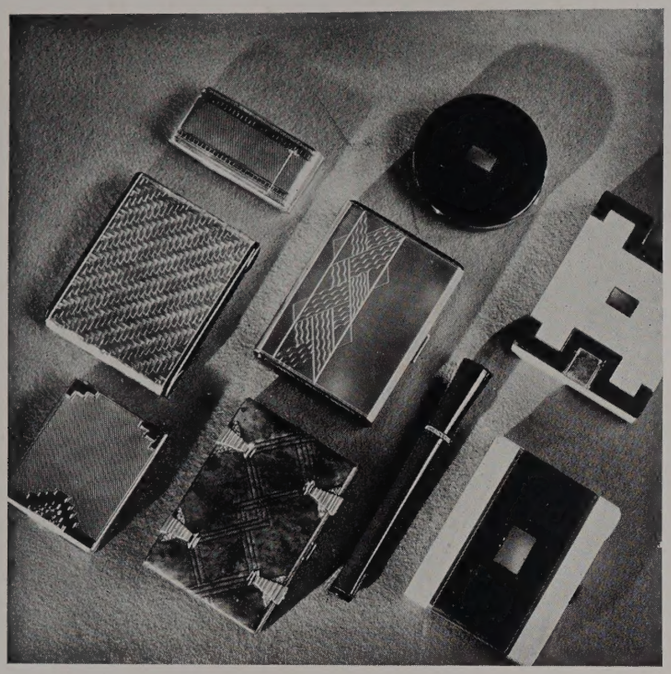

Vanity cases and compacts in gold, silver, and enamel. Jeweled with original motifs in wide range of prices.

•

Gold novelties with originality, moderately priced, to satisfy the requirements of the most discriminating masculine taste.

•

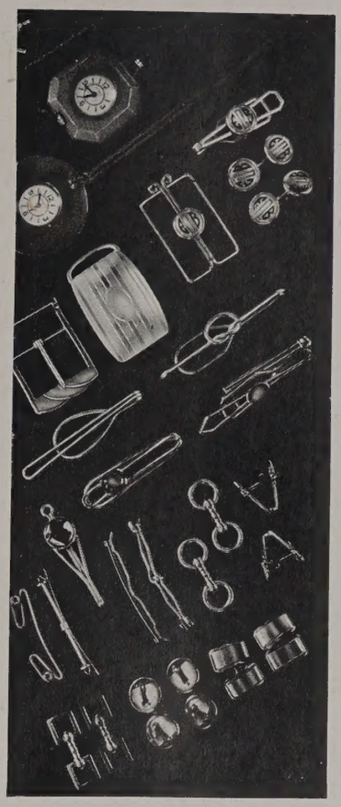

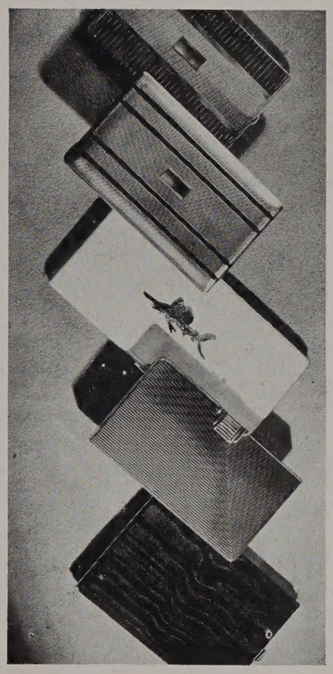

Cigarette cases of all descriptions. Gold, silver, and enamel with exquisitely-jeweled motifs.

•

GREENLEAF & CROSBY CO. INC.

The Breakers PALM BEACH

1000 Lincoln Road MIAMI BEACH

620 FIFTH AVENUE • ROCKEFELLER CENTER • NEW YORK

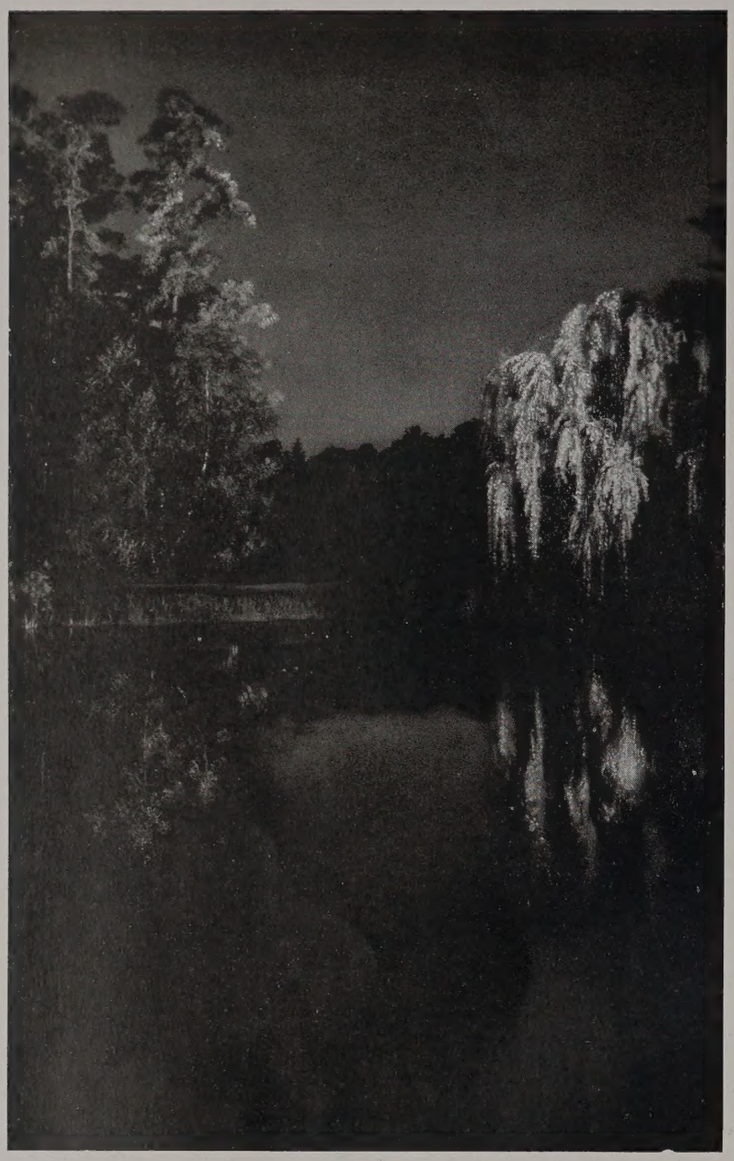

A VIEW

On a Long Island Estate

Where the artistic illumination from indirect sources, created by Rudolf Wendel, gives the true impression of the magic scenery of a nocturnal garden bathed in bright moonlight.

RUDOLF WENDEL

Artistic Indirect Lighting for Gardens and Interiors

PARIS 730 FIFTH AVENUE, NEW YORK CITY LONDON

PALM BEACH REPRESENTATIVE TELEPHONE 6939

WHITAKER & Co. INC.

Sporting & General Tailors

666 FIFTH AVENUE

NEW YORK

AND AT 43 CONDUIT STREET, LONDON, W.

THIS AFTERNOON

you'll be in PUERTO RICO

Puerto Rico is only one of 11 romantic foreign places within a day's easy trip by these 30- and 40-passenger "flying clipper ships." Just call any travel agent, your hotel porter, or our Miami office. Map below gives time "via Pan American"—Miami to:

1st DAY
Cuba Mexico
Nassau Puerto Rico
Haiti Jamaica
Dominican Republic

2nd DAY
British and French West Indies
Colombia Venezuela
Panama Trinidad

3rd DAY
British, Dutch and French Guiana
El Salvador Nicaragua
Costa Rica Honduras
Ecuador Northern Brazil

4th DAY
Peru Central Brazil

5th DAY
Chile Central Brazil

6th DAY
Southern Brazil
Argentina Uruguay

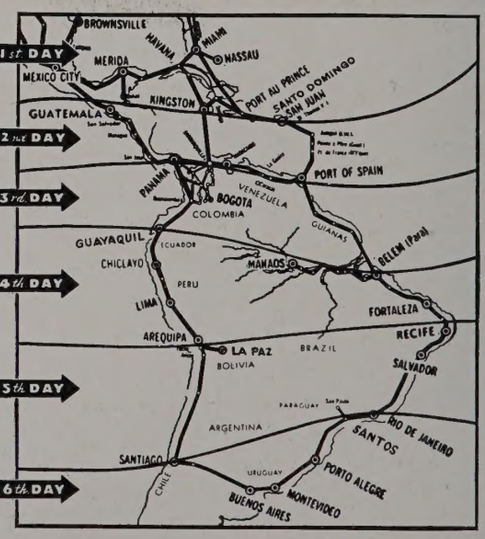

PAN AMERICAN

PAA AIRWAYS SYSTEM

44 Biscayne Boulevard, Miami . . . Phone: Miami 2-4188 or 3-2656

LINCOLN ZEPHYR

V-12

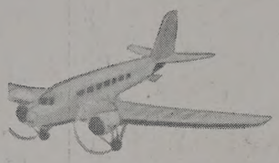

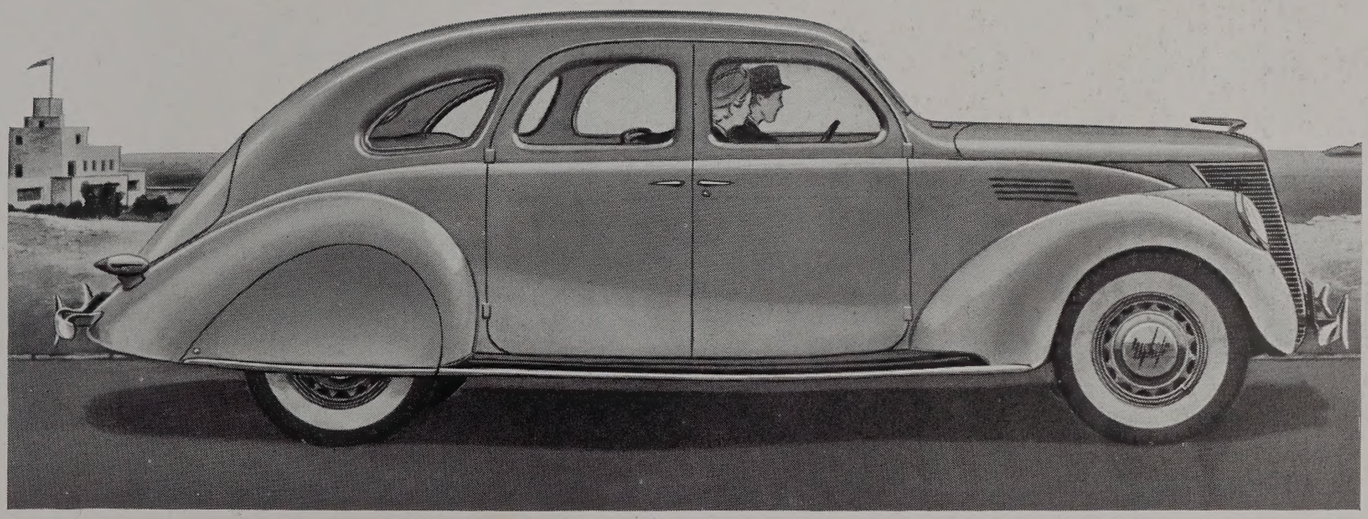

Bringing Ford and Lincoln standards of value to the medium-price field

THE LINCOLN-ZEPHYR is built in its own specially equipped division of the Lincoln plant. Men trained by years of unhurried work on the Lincoln bring to the LINCOLN-ZEPHYR world-famous standards of precision. This car combines the Lincoln tradition to build without regard to price, with the Ford tradition to give great value at a price.

The LINCOLN-ZEPHYR has a twelve-cylinder motor, developing 110 horsepower. It is of the V-type, which has proven so efficient in Lincoln and Ford motor cars. The wheelbase is 122 inches, the springbase 133 inches. The body accommodates generously six grown people and luggage. The LINCOLN-ZEPHYR carries aero-dynamic design to graceful, logical conclusions. Streamlines sweep from end to end, and from side to side. But beauty, in this case, does more than express a style trend; for it results from the logical use of modern materials, light-weight steels. Steel trusses, as in a bridge, underlie the flowing curves of the body. Body and frame are one, welded together.

The first result of this construction, obviously, is great safety. . . . Great comfort follows inevitably. The center of gravity is low; passengers step directly into the car; and the weight of all passengers is poised between the axles. There is no "back-seat" ride. Soft transverse springs eliminate the disagreeable "up-and-down" motion, the bumps of the road that rob riding of comfort and rest. The gliding ride results naturally from body design and spring suspension.

With its smooth, powerful twelve-cylinder motor, the LINCOLN-ZEPHYR offers a new rhythm of motoring, as well as new ideas of beauty.

Lincoln Zephyr V-12 PRICED FROM $1275 F. O. B. DETROIT

AVAILABLE IN TWO SEDAN BODY TYPES

Special Lincoln and Lincoln Zephyr Salon, January 20th Thru February 7th.

BARCO MOTORS INC., COUNTY ROAD AT SUNSET AVENUE, PALM BEACH.

Photography F. E. Geisler

Another Season Begins

Our Palm Beach store on Worth Avenue is ready once more to greet its clientele. The collection of jewelled pieces, jewelled ornaments, novelties and oddities of fashion is exceptionally interesting, especially intriguing is this season's Field and Green jewelry.

A cordial invitation to view them is extended.

The Udall & Ballou store is prepared to restring necklaces and sautoirs and to repair jewelry and watches.

Udall and Ballou

JEWELERS

THREE HUNDRED AND FIVE WORTH AVENUE

PALM BEACH, FLA.

NEW YORK, N. Y. NEWPORT, R. I.

LIGHTING OF DINING ROOM WITH ANCESTOR PORTRAITS OF THE DUKE OF W., LONDON

A distinguished harmony of WENDEL *optical portrait lighting and a soft, indirect illumination produced by small sized* WENDEL *reflectors concealed in the antique chandelier.*

RUDOLPH WENDEL was the first to advocate that lighting should be given the same importance as the architecture and decoration of a residence or garden, and that, therefore, there should not be any standard equipment for artistic indirect lighting. "Lighting", Mr. Wendel says, "should be individual, expressing the character of an interior and harmonizing with its decoration and atmosphere."

During many years of extensive study and experimentation Mr. Wendel has invented more than three hundred different types of apparatus provided with the most perfect optical systems, which combine the maximum of technical efficiency with the possibility of creating exquisite artistic effects. With this great variety of special apparatus Mr. Wendel realizes his ideal of giving to an interior the lighting which it requires, whether it be a rare private art collection, a period salon in an old palace, a modern interior or a hotel lobby.

In the dining room of the Duke of W. in London, with its ancestral portraits, a distinguished traditional interior is brought out masterfully through the harmony of Wendel optical lighting for the portraits and the soft, indirect illumination of the fine antique chandelier.

CURLS SWEEP THE COUNTRY

Swirling up in back to nestle under the brim of your tiny hat . . . clustering on your forehead . . . or peeping out at the nape of your neck . . . curls are absolutely essential to a smart coiffure this season. But—and here's the important point—they can't run riot. Curls must be kept under control—not allowed to spill all over the landscape. To keep your curls in place, some hats now have a hairnet—yes, really—attached in back. And, for evening, jeweled clips and pins are used with telling effect.

Above are three of the new coiffures by J. Schaeffer of Fifth Avenue. Notice the smooth forehead line of the first one—accentuating the clarity of your features. The second coiffure is distinctly empire in feeling with curls massed high in back and intriguing forehead ringlets; while the soft waves of the third one are held close to the head by a Greecian bandeau.

J. Schaeffer has re-opened his Palm Beach Salon at the Whitehall where these and many other enchanting effects may easily become yours.

"Plutocratic Clothes
Democratic Prices"

Beach and Sports Clothes

Palm Beach . . . now has a shop exclusively devoted to beach and sports clothes and sports clothes . . . expertly styled and reasonably priced.

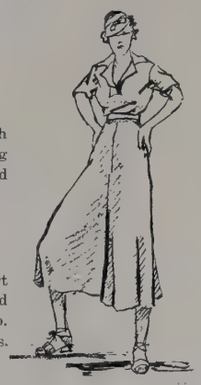

Acetate shorts with Tahitian matching halter multi-colored sandals.

Jersey Culotte skirt acetate shirt and matching visor cap. Two-tone sandals.

ROSALIE TYSON INC.
STYLIST
BEAUX ARTS • COLONY CLUB ENTRANCE

Fairyland
Children's Wear, Inc.
IMPORTERS

FINEST APPAREL
For The
WELL DRESSED CHILD
• • •
BOYS AND GIRLS
Infancy to Sixteen

Showing a complete collection of imported and domestic dinner suits, knit wear, beach apparel, head wear, infants wear, shoes.

843-845 LINCOLN ROAD
MIAMI BEACH

PALM BEACH LIFE
(Registered United States Patent Office)

PUBLISHED WEEKLY DURING THE PALM BEACH SEASON
The Davies Publishing Co., Inc.
PALM BEACH, FLORIDA
RUBY EDNA PIERCE, Editor and General Manager

VOL. XXX....Tuesday January 14, 1936....No. 1

CONTENTS

CURLS SWEEP THE COUNTRY - - - - 8
UNDER THE PALMS - - - - - 10
MRS. HENRY K. HARDING—PHOTOGRAPH - - - - - - 11
IN THE REALM OF MANSION AND HACIENDA - - - - 12-13
CRUISING THE AIRWAYS SOUTH - - 14
BEACH PANORAMA - - - - - - 15
A STROLL THROUGH THE JAMES J. DONOHUE ESTATE - 16-17
NASSAU - - - - - - - - 18-19
ALONG THE FAIRWAYS - - - 20-21
MIAMA - - - - - - - - 22-23
UNDER THE STARS - - - - - - 24
COTTAGE COLONY LIST - - - - 25

PUBLISHERS' ANNOUNCEMENT

● SUBSCRIPTION TERMS—Palm Beach Life is 25 cents a copy; $2.50 a year by subscription, postage paid in the United States, Alaska, Mexico, Panama, Cuba, Porto Rico, Hawaii, Guam, the Philippines and Canada. Postage to other foreign countries, $1.00 extra.

● EASTERN REPRESENTATIVE—Victor S. Grandin, 522 Fifth Avenue, New York City, N. Y. Telephone Vanderbilt 3-9517.

● PALM BEACH LIFE is on sale at all the Hotels on the Florida East Coast Railway and Hotel System and generally circulated at PALM BEACH, MIAMI, JACKSONVILLE, ST. AUGUSTINE, DAYTONA BEACH, NASSAU, NEW YORK CITY and ORMOND.

● COPYRIGHTED AT Washington, D. C., 1930, by The Davies Publishing Co., Inc. Entered at Tallahassee, Florida, December 15, 1906. Entered as second class matter February 8, 1915, at the Post Office at Palm Beach, Florida, under the act of March 3, 1879.

● PALM BEACH LIFE is published on Tuesday for ten consecutive weeks during the height of the social season—January, February and March. The Davies Publishing Co., Inc., Palm Beach Fla.

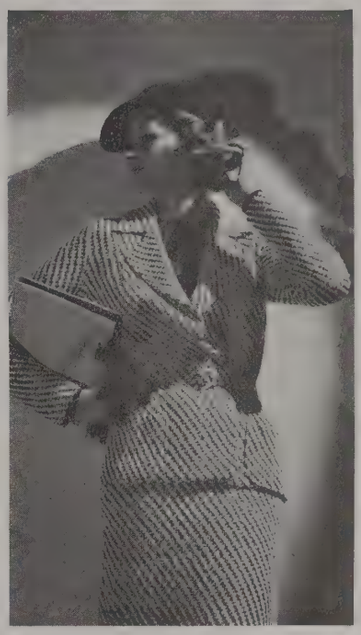

Original Sun Fashions

Martha West
SPORTSWEAR
366 WORTH AVE., PALM BEACH

Laird Schober Shoes

Now showing new and smart creations for the Southern Season

Tafsun
SHOE SALON
252 WORTH AVENUE
PALM BEACH

1039 LINCOLN ROAD
MIAMI BEACH

UNDER THE PALMS

THE Palm Beach Hotel colony, smart winter capital of discriminating society, offers facilities for luxurious living and diversions that are unequalled by any resort in the world. Just as there is only one Palm Beach in the world, so there is only one Palm Beach Hotel colony. Winter sojourners from all parts of the world are attracted by the beauty and luxury of the famous hostelries, by the ambrosial food, by the very excellent golf courses and beaches, by the homelike comfort, and by the peace and tranquility that characterizes the surrounding of each residence in any of the very fine Palm Beach hotels is a revelation in service and luxury. Among the most favored groups of individuals in the world, it is small wonder that the hotel colony ranks in importance with the best of the foreign watering places.

For the second time in its history, The Breakers Hotel, whose name is synonymous with the very best in hotel luxury and service, was formally opened on Christmas Eve with a dance in honor of the guests. At the time of the formal opening about one hundred and seventy-five guests were registered. A huge Christmas tree transported from the Adirondacks was arranged in the lobby and another in the north loggia from which gifts were distributed to the guests on Christmas morning.

Mr. John Winchell Greene is again the manager of The Breakers with Mr. Sheridan W. Scott and Mr. Carter Gardner, assistant managers. Mr. James E. Grimes is maitre d' hotel.

A feeling of dignity is inherent in the atmosphere of The Breakers which is perhaps the best known hotel in the world among notables of society and finance.. From the east the hostelry commands a matchless vista of the Atlantic. Far as the eye can see, the white sands of the beach contrast strikingly and beautifully with an emerald blue ocean that is ever fascinating in its many moods.

The new bar and cocktail lounge is a popular innovation at The Breakers this year, proving a smart rendezvous for guests. The decor of the lounge is modernistic with wood-lacquered walls in Pompeian red and dove-grey, and contrasting trimmings in nickeled silver. The lounge adjoins the south porch which may be seen from huge windows. Directly opposite each window are silvered mirrors which reflect the colorful setting.

Among the many features arranged for the interest of the guests is a dance every evening except Sunday in the grand loggia, a daily tea dance on the cocktail terrace, and a concert each Sunday evening by the Meyer Davis Briarcliff orchestra, Mr. Walter Miller, violinist, directing.

Among the distinguished visitors who have already arrived at The Breakers is Mr. John Hays Hammond, internationally known inventor and writer, of New York city and Glouchester, Mass. Mr. Hammond was accompanied by his sister, Miss Elizabeth M. Hammond.

Mary Ann Whitacre Studio

MRS. ALEXANDER M. HADDEN
of New York, who with Mr. Hadden, have been season guests at The Breakers for many years. Mrs. Hadden is vice-president of the Students International Union.

Dr. and Mrs. Nicholas Murray Butler were guests during the holiday season. Dr. Butler is president of Columbia University and is an authority in the field of education.

Mr. and Mrs. Herbert E. Gale, Mr. and Mrs. H. S. Moody, and Mr. and Mrs. Frank McQuesten are members of the smart Boston contingent at The Breakers and have been coming to Palm Beach each season for many years.

Mr. and Mrs. William F. Bode of Chicago, Ill., are again enjoying a season at the hotel.

Mrs. John Turner Atterbury of Dark Harbour, Me., is among the socially prominent guests who have arrived for the season.

Mr. and Mrs. Herbert Gale Rosson of Baltimore, Md., have joined their friends at the colony.

Among other guests at the hotel, many of whom return each season, are: Mr. and Mrs. Charles B. Grady, Mr. and Mrs. L. F. Bencystein, Mr. and Mrs. Robert A. Kennedy, Mr. and Mrs. Alexander M. Hadden, Judge and Mrs. W. E. Wollard, Mrs. Mary Bingham Plunkett, Mrs. Charles R. Sherlock, Mr. and Mrs. Ellsworth C. Warner, Mr. and Mrs. J. J. Newman, Mrs. William Seyfert, Mrs. H. H. Windsor, Mrs. W. H. Williams, Mrs. Walter Gaston, Senator and Mrs. J. M. Wilson, Mrs. I. F. North, Mr. William Douglas, Mrs. F. F. Proctor, Mr. and Mrs. Ronald L. Kahle, Mr. and Mrs. Gordon Law, Mrs. George C. Shevlin and Miss Marian Shevlin, Mr. and Mrs. Reginald Hugh Murray, Mr. Fred Ward, Mr. William H. Wadsworth, Mr. and Mrs. C. J. Gray, Dr. and Mrs. Charles C. Lieb, Mrs. Alfred M. Low, Mr. and Mrs. Otto Stahl.

Mrs. James H. Reed and Miss Clara B. Aiken, of Pittsburgh, Pa., are among the very recent guests who have joined the Breakers group. Mrs. Reed and Miss Aiken will remain until the end of the season. Mrs. Henry Pope, of Chicago, has joined Mr. Pope for the season, Mr. Pope having been here nearly a month.

Photo by Frank Turgeon, Jr.

MRS. HENRY K. HARDING

of New York, one of the younger matrons of the resort colony, who with her husband, is occupying a house in Major Alley following a visit at Chiora.

In the Realm of Mansion and Hacienda

A STREAM of social activities will no doubt revolve around the home of Mr. and Mrs. Hugh Dillman. Holding a place among the really distinctive estates of the resort, Playa Rienta promises to become a background for some of the most charming and original entertaining of the present interim. Mr. Dillman whose distinguished appearance would suggest anything but a gentleman farmer is a horticulturist of note and has attracted a great deal of favorable comment from well-known experts with his research work. With the Dillmans at Playa Rienta for the holidays was Mrs. Dillman's grandchildren Delphine Dodge, Horace Elgin Dodge III and Christine Cromwell.

Mrs. Margaret Emerson, who last season deserted the colony to join her son, Mr. George Vanderbilt in Africa, has been the hostess to several colorful social gatherings this year. Her Christmas and dinner dance given at her tastefully decorated home on Banyan Road was attended by a host of the popular younger set. Her son, Alfred Gwynne Vanderbilt, in common with his brother, George, is an ardent sportsman and has probably tried everything from skiing over precipices to chasing lions in Africa. Mr. Vanderbilt is leaving by plane for California to greet his world famous race horse, Discovery, at the Santa Anita track. Listed in the leap year calendar as one of the most eligible bachelors in America, Mr. Vanderbilt is perhaps amply guarded against capture by his own speedy plane and the fastest horse on the turf today.

◈ ◈ ◈ ◈

Greeting Mr. and Mrs. Jay O'Brien at their Villa del Sarmiento was a completely remodeled residence, where her son, John Hemingway of Princeton, and the newly married Marshall Hemingway and his bride, entertained at a dinner for Mr. and Mrs. Hemingway and Jack and were hosts to the Misses Mary and Frances Drexel Munn, Grace Amory, Mary Katherine O'Connor, Betty Sherwood and Charles Amory, Jr., George F. Baker, Jr., Rodman Arturo de Heeren, Charles A. Munn, Jr., Tommy Goodwin and Mrs. O'Brien's brother, Mr. William Hylan, who were here from Miami for a visit.

Mr. James Cromwell and his attractive wife, the former Doris Duke, are expected to occupy their cottage, "Malmaison," this season. After a tour of the world, which according to their friends included interviews with Mahatma Ghandi, Mussolini, Haile Selassie, Ex-King Alfonso and the oracle at Delphi, Mr. Cromwell has enough material to assemble the book on world affairs which he has been threatening to write for a good many years. The versatile young sportsman who has invaded the literary field with his "Voice of Young America" and who boxed several exhibition bouts with champions of the ring, will probably, in company with his charming young bride, provide some sparkling innovations in the colony's social activities.

◈ ◈ ◈ ◈

Opening Concha Marina shortly before Christmas, Mrs. Dodge Sloane was hostess to fifty of Palm Beach's social luminaries recently. The spacious dining room of Mrs. Dodge Sloane's ocean front hacienda with its massive fireplace and colorful tile floor was the setting for a charming dinner party. Among Mrs. Sloan's guests were Mr. and Mrs. William C. Langley, Mrs. Richard F. Hoyt, Mr. and Mrs. Jay O'Brien, Mr. and Mrs. J. Hemingway, Mr. and Mrs. Harrison Williams, Mr. and Mrs. Marshall Hemingway, Mr. and Mrs. Ector O. Munn, Major and Mrs. John C. O. Marriott, Mr. and Mrs. John Barry Ryan, Jr., Mr. and Mrs. Herbert Pulitzer, Mr. and Mrs. Luis Martinez de las Rivas, Mr. and Mrs. Grover C. Loening, Mr. and Mrs. William Randolph Hearst, Jr., Mrs. Lucious Pond Ordway, Mrs. Joshua S. Cosden, Mrs. Margaret Emerson, Mrs. Allan A. Ryan, Jr., Mrs. Arthur Somers Roche, Mrs. Quentin F. Feitner, Miss Grace Amory, Miss Louise Iselin, Maj. Richard F. Cooper, Mr. Charles A. Munn, Mr. Eugene St. R. Reynal, Mr. Milton Holden, Mr. Alfred Gwynne Vanderbilt, Mr. John Hemingway, Mr. Noel Munn and Mr. William Rhinelander Stewart.

Photo by Frank Turgeon, Jr.
The Rogers family standing in front of the Chilean Avenue home of Mrs. Frederick Van Dusen where they spent the holidays. In the group are Mrs. Van Dusen's son-in-law, Mr. C. Bolles Rogers, of Minneapolis, and his children, the Misses Nancy and Mary Van Dusen Rogers and Mr. Frederick Van Dusen Rogers.

◈ ◈ ◈ ◈

Hypoluxo Island, where Colonel and Mme. Louis Jacques Balsan are intrenched in a feudal setting, lacking only drawbridge and moat to complete the illusion of eighteenth century retreat, contributes as usual a distinctive touch to the social season. Hidden away in the jungle like profusion of twisted banyan, tall feathery coconut trees and verdant tropical shrubbery, the island home of Colonel and Mme. Balsan has been the scene of many distinguished gatherings. Last year Mme. Balsan's son, the Duke of Marlborough, and his gracious wife were house guests at their Hypoluxo Island estate for several weeks and many colorful parties were given in honor of the Duke and Duchess.

◈ ◈ ◈ ◈

"Manana Point," site of the amphibian basin of the Grover C. Loenings, will doubtless prove as popular a haven as

as last year when Sir Bede E. H. Clifford used this ingenuously constructed basin as a landing field. Mr. and Mrs. Loening, who are spending there second year in their home, find the picturesque setting of their lake front villa with the inlet close by, an ideal spot for the air minded young executive and his friends. Mr. Loening, who is one of the youngest aeronautic executives in American, commutes from New York by plane during the season.

◈ ◈ ◈ ◈

Having carried out their program of beautifying and enlarging their already elegantly appointed residence Mr. and Mrs. George Luke Mesker have installed one of the most complete systems of air conditioning obtainable to preserve an even year round temperature in their lovely home and expect to entertain as soon as they recuperate from the strain of directing the activities of the army of workmen necessary to the completion of their plans. The ocean front mansion of Mr. and Mrs. Mesker has been enhanced by the addition of a swimming pool decorated with intricately patterned tile of variated shades of blue and gray. Glimpsed through the transluscent water these exotic bits of mosaic lend an air of Oriental splendor to the superbly designed setting of tropical landscaping which surrounds the brilliantly hued pool.

◈ ◈ ◈ ◈

"El Mirasol," the imposing Spanish villa of Mr. and Mrs. Edward T. Stotesbury, is expected to once again become the background for gay and distinctive gatherings. With the advent of Mr. and Mrs. James H. R. Cromwell the huge mansion may once again blaze with the scintillating entertainments of former days. Mrs. Stotesbury has in the last few years given up a great many of her social activities to enjoy the quiet, restful atmosphere of her sea-side hacienda.

◈ ◈ ◈ ◈

An informal buffet luncheon at Amado, the Charles A. Munn villa last week was attended by a group of friends and members of Mr. Munn's house party. Those attending were Mr. and Mrs. John Barry Ryan, Jr., Mrs. Otto H. Kahn, Mrs. John C. O. Marriott, Miss Penelope Winslow, John LaFarge and John Vietor, Jr., and Mr. Munn's house guests, Mr. and Mrs. Ector O. Munn, the Misses Mary and Frances Drexel Munn, Mr. William Rhinelander Stewart, George F. Baker, Jr. and Charles A. Munn, Jr. Amado has always been a gathering place for cosmopolites and during the past several seasons has been the Palm Beach home of such distinguished figures as the Prince and Princess Carlo Cito-Filo de Bittetto, the Duke and Duchess of Sutherland, Princess Chlodwig Hohenlohe-Schillingsfurst, Lady Daphne Finch-Hatton, Lord Adair, Lady Abingdon, Lieut.-Comm. Edward St. John Edmondstone, the Earl of Warwick, Mrs. Vincent Astor, Rt. Hon. William Dudley Ward, Donna Christiana Torlonia and Brig. Gen. A. C. Critchley.

◈ ◈ ◈ ◈

A constantly shifting stream of members of international society pass through Dun Blythedunes, the winter home of Mr. and Mrs. Harrison Williams and one of the most cosmopolitan of Palm Beach gatherings may be found at their smart seaside retreat. Their guests this season have included the Misses Louise Iselin and Eleanor Barry of New York and Mr. Eugene St. R. Reynal of Paris and several distinguished guests from the continent are expected to join them this week.

Mary Ann Whitacre Studio

A charming family group at "Villa del Sarmiento" includes Mr. and Mrs. Jay O'Brien of New York, leading figures in resort society, and Mrs. O'Brien's son and daughter-in-law, Mr. and Mrs. Marshall Hemingway (Georgia Lamar Shanton), who visited them during the holidays.

◈ ◈ ◈ ◈

Enjoying a well earned respite from dashing about the globe, Mr. and Mrs. Bernard H. Kroger are comfortably ensconced in their attractive estate Beau Rivage. After spending part of the summer in London as the guests of Mr. and Mrs. Harry Oakes, Mrs. Kroger and her daughter journeyed to the North Seas with a battery of Movie cameras. Their friends are eagerly looking forward to a showing of the pictures taken. Eskimos in their igloos, ice bound fishing vessels with their hardy crews, hunting on the shimmering ice floes of Arctic floes and some eerie scenes of floating icebergs are rumored to make up the collection of movies taken.

CRUISING THE AIRWAYS SOUTH

SOARING gracefully away from Miami's Pan American base in a thirty-two passenger aerial reproduction of a luxurious pullman car, the traveller discovers after leaving the metropolitan area that he has purchased an open sesame to a journey of startling beauty and charm.

Swinging inland on the first lap of the journey, the huge Clipper climbs steadily for altitude and is soon flying high enough to present to its passengers a birds eye view of a huge orange grove, with its fruit in full bloom. The vast expanse of trees with the sun glinting from the closely clustered russet colored discs makes a lovely and colorful picture. Miniature canals criss-crossing the grove with geometric precision divide the land into little islands on which the gnome-like orange trees blend their orange and green with the varied color of the water in the man-made lagoons. Lacking only the stately buildings to complete the illusion, the little islands with their canals give a Venice-like appearance to the scene.

Soon the land below gradually gives way to shimmering lakes in varying shades of blue and green. The islands are becoming scarcer and have an appearance of isolation. Sparsely settled fishing camps dot the matted jungle-like expanses of vivid green tropical shrubs and feathery looking coconut trees. Occasionally a car can be distinguished on the ribbon like road far beneath the plane which inquiry discloses has now attained a heighth of twenty-two hundred feet. A smiling steward makes the rounds to ascertain whether or not any of the passengers are suffering any discomfort from the altitude. To those who have felt a slight pressure of the ear-drums he distributes packages wrapped in celophane which contain fluffs of cotton for the ears and pieces of chewing gum, which are also covered with the sanitary celophane.

We are now above fleecy banks of clouds on which the shadow of the plane produces rainbows of many colors and designs. Floating above this sea of froth the plane gives an impression of hanging motionless in space. Occasional breaks in the clouds show glimpses of green water varying in shade from darkest olive to streaks of almost yellow in color. The dreamy beauty of the clouds and the occasional patch of brilliantly hued water combine to produce a picture of almost unreal beauty.

Only five days from Florida by the famous flying Clipper ships is Rio de Janeiro, "Paris of South America." Already early season arrivals are planning brief side trips to this and other southern capitals.

Flying out of the clouds we are able to see the changing shades of the water surrounding the keys more clearly and colors which when glimpsed through the narrow corridors left in the clouds have impressed us as an incredible illusion. Directly below is a pattern of exotic design; an expanse of deepest blue divided by a river of palest green; now a pattern of gray, several shades of green and a blue almost Prussian in its intensity.

Leaving this mosaic of colors the plane is now in open water and soon leaves the last out-post of Florida far behind. The water takes on a deeper tone and one notices an occasional toy like boat on the blue-gray ocean.

An hour and a half out of Miami, Florida, what appears to be low hanging clouds is sighted in the distance. As the Clipper approaches, the clouds disclose themselve as a mountain range. Inquiry proves this range to be part of the rugged contour of the island of Cuba, the first stop on the air road to South America.A quick glimpse of Chalk white houses gleaming in the sun and the Morro Castle and Malecon fronting each other across the channel, and we are gliding to rest in the harbour of the island of flowers.

Since the new flying Clipper ships with their luxurious wider-than-Pullman cabins have this season brought still more fascinating foreign ports to the south still closer to Palm Beach and Miami, distinguished early season visitors in considerable numbers have already taken air cruises, with their winter homes of course as "headquarters."

Among those who have already taken wings to the Spanish Main are Margaret, countess of Suffolk, to Nassau; Charlotte Cameron, noted English author, to Nassau; E. E. Wyman of New York, to Mexico; W. I. Van Dusen and his family to Nassau; Dr. Barbara Ring of Miami Beach, to Chile; Sir John Brunton and Elizabeth Arden to Nassau; F. G. Francis, publisher of Life, and Mrs. Francis, San Juan; Ralph Ingersol, general manager Time and Fortune magazines, to Havana; Blair Niles, writer, to Lima; Warren Williams, motion picture star, to Havana; Colonel C. W. Deeds to Lima; Ambassador Jefferson Caffery to Havana; Mr. and Mrs. John Roosevelt to Ecuador; Grover Loening to Havana; Neil H. Swanson and wife Diana, both well known writers, to Havana; Paul Husserl, of Time magazine to Jamaica; Richard duPont and his wife to Havana; Nino Martini, Metropolitan Opera tenor to Havana; Mr. and Mrs. Felix duPont to Kingston; Count and Countess Covadoga to Havana; Lord Cranmore of London, to Jamaica; Senator Joseph Nye to Havana; Louis R. Wasey to Cat Bay; Colonel Theodore Roosevelt, former governor to Puerto Rico and the Philippines, to Para; Winston Churchill, noted writer, to San Juan and the Virgin Islands; Mr. and Mrs. Frederick Briggs of Boston, to Buenos Aires; Alden Swift of Chicago, to Buenos Aires; Kermit Roosevelt, to Rio; Professor Robert Platt of the Chicago University and Mrs. Platt, Manaos, Brazil;Karl A. Crowley, United States solicitor general, around Caribbean Sea.

AMPHIBIANS ANCHORED IN LAKE WORTH

BEACH PANORAMA

WATER sports have a leading role in Palm Beach activities for the winter season, and the various beach clubs in the resort offer every opportunity for enjoyment. Long stretches of glinting sands, filled with clear inviting water and interesting cabana colonies add zest to life, and restaurants and buffet service are available for those who wish to spend the day on the beach without interruption.

The season promises to be a gay one at the Breakers Cabana Club with all cabanas reserved before the season opened and a long list waiting on hand. Cabana holders for this year include Mr. and Mrs. Robert Dun Douglass, Mr. R. C. Crowley, Mr. and Mrs. Robert A. Kennedy, Mr. Arthur G. Hoffman, Mr. and Mrs. A. P. Giannani, Mr. and Mrs. Walter Hopkins, Mrs. George Shevlin and her daughter, Miss

Cabana Row at the Bath and Tennis Club is the scene of many smart gatherings during the winter season.

Marian Shevlin, Mr. and Mrs. Eben Howes Ellison, Mr. and Mrs. Harry Prufrock, Mr. and Mrs. Henry E. Candler, Mr. and Mrs. Louis A. Valier, Mr. E. R. Bradley, Mr. and Mrs. Howard H. Garmany, Mrs. C. D. Marshall, Mr. and Mrs. Joseph Paterno, Mrs. B. D. Miller, Mr. and Mrs. Alfred Feltman, Mr. and Mrs. Myron C. Taylor, Mrs. Alfred L. Lustig, Mr. and Mrs. J. H. Murnane, Mrs. Henry Morgan Tilford, Mr. and Mrs. Reginald Hugh Murray, Mr. Harry Skillman, Mrs. H. H. Culver, Mr. and Mrs. William H. McGregor, Mrs. F. F. Proctor, Mr. and Mrs. Olaf Nelson Tevander, Mrs. E. L. Herman, Harris Upham and Co., Mrs. Alfred M. Low, Mr. Julian F. Detmer, Mr. and Mrs. Lynn McNaughton, Mrs. W. F. Peters, Mr. Seth Wheeler, Mr. Joseph P. Savage, Mr. and Mrs. C. E. Bedford, Mr. L. A. Cushman, Mrs. Frank Baker and Mr. and Mrs. E. R. J. Beatty.

◈ ◈ ◈ ◈

Mr. and Mrs. James Taylor Terry of Southampton and Palm Beach are seen daily at the Lido Pools private swimming club for their sun baths and daily swim. Miss Joan and Master John Barry Ryan III, children of Mr. and Mrs. John Barry Ryan, Jr., of "Oheka" are in daily attendance with their cousin, Master Marriott of London. Mr. and Mrs. James King Norris of Singer Place, who recently arrived to occupy their new villa there, are members of the Club together with their children, Miss Anne, Masters Billy and James, Jr. The family also are members of the Bath and Tennis Club.

Mr. and Mrs. Wolcott Blair of New York, whose new home on South Ocean Boulevard is nearly completed, were members last season and again have joined the Private Swimming Club at Lido Pools, bringing their young son, Watson, for his daily swim there. Their new residence has a large swimming pool, but many parents whose pools at home are used, go to the Lido Pools because of Mr. Gardella's careful and efficient tutelage.

Miss Patsy and Master Peter Pulitzer also are enrolled again at the Private Swimming Club, Mrs. Pulitzer often accompanying them. Mr. and Mrs. C. Egerton Warburton of Philadelphia lately joined the Warburton family group here and Mr. and Mrs. Grover C. Loening also are among patrons. Mr. and Mrs. James Noyes Wallace often come all the way from their Gulf Stream villa to enjoy swimming.

◈ ◈ ◈ ◈

One of the gayest and most active seasons in its history is anticipated at the lovely Sea Spray Beach Club. With the height of the Palm Beach season yet almost a month away, the club is the scene of much swimming daily. The broad, beautiful beaches and the warm surf are popular with residents of Palm Beach, who return yearly to the swimming rendezvous, as are the excellent tennis courts and the pool.

Mr. and Mrs. C. Douglas Dillon of New York, who have taken a house in Barton Avenue for the season, are new members of the resort colony who have joined the club. They are daily beach visitors bringing with them their house guests, Mrs. John Ellsworth and Mr. Frederick C. Ellsworth of Boston.

Prince Serve Mdivani and Princess Louise Mdivani have also taken membership in the club and spend their mornings lounging on the sands, with an occasional game of tennis for exercise.

Photo by Perskie Studio

MR. AND MRS. PAULDING FOSDICK of Newport, strolling on the terrace at The Breakers Cabana Club. They were early season guests at The Breakers before going North for the holidays, and have returned to occupy "Il Torre Bianca," Mrs. Pardee Odman's house in Banyan Road.

Photo by F. F. Foley

The turreted towers and terraced approaches to the Spanish villa of Mrs. James P. Donohue lend a medieval air to the castle like structure. The jungle like profusion of flowers, shrubs and trees heighten the illusion.

A Stroll Through the James J. Donohue Estate

ENTERING the Donohue estate a glimpse through a gorgeous bouganvillea arch shows an entrancing vista of the formal garden with its crystal clear pool, quaint old stone benches, sun dial and bordering tropical foliage. The blue of the tile showing through the opaque water vies with the sheen of the goldfish and the reflection of the mirrored sky.

Another arched bougainvillea introduces the tea-garden with its wishing well well set amidst the luxurious hibiscus and aurelia. The hammered brass bucket with an old fashioned pulley lends a fanciful touch to the flagstoned terrace.

Walking straight ahead past the tennis court one traverses a velvet smooth greensward and arrives at an attractively designed boat house.

Following the gravel path towards the ocean one finds the propagating beds, green houses and slat house where the shrubbery so tastefully decorating the patio at present is stored during the summer months. An examination of the green houses discloses thousands of dollars worth of orchids in various stages of formation, from the seed to the full blown glory of the finished product. A miniature Deauville with its gleaming stucco walls, riotous red, white and blue striped roofs and a soft green symphony of beautifully landscaped gardens greets the guests of Mrs. James P. Donohue this season. Skilled artisans have wrought another of Palm Beach's scenic masterpieces in this picturesque little beach ensemble. From the toy bar-room to the flag-stoned entrance of the glass smooth tennis court it presents a picture of distinction and charm.

A nymph crested rock group is the center motif of the exquisitely landscaped garden gracing the approach to the central beach house. Viewed from the road the court with its encircling rainbow hued cottages presents a delightful and attractive scene.

Photo by F. F. Foley

Gracing a sheltered nook the wishing well with its hammered brass bucket lends an elfin touch to the tea garden.

After passing under the arched doorway with its quaint figure of a startled cat perching impertinently above the gate, a restful array of stream-lined beach chairs set among gayly decorated supporting poles strikes the eye of the visitor. The weary guest may recline in these masterpieces of relaxation with the lazy murmur of the surf in their ears and the soft breezes of the Gulf Stream whispering about them.

Worshipers of the sun may relax at their ease in an enclosed bower where they can commune with nature in nature's own habiliments.

The gentlemen's sun bower, either by accident or design, is immediately adjacent to the cunningly conceived bar-room. The slightest murmured request for a stimulant can be heard through a window which opens into the men's sun parlor. The thirsty members of the fair sex are not so fortunate, as their retreat is a good fifty feet away from the bar-room.

The green of the tennis courts blends admirably with the brilliant variecolor of the surrounding foliage. A piquaint touch is added by the tiny bamboo cottage and the colorfully decorated tennis house.

The artists among the guests can find inspiration in the fleece-lined blue of the sky and the foam-flecked sea with its ever changing contours and colors; or may find a wealth of material among the beauties of garden, shrub and flower well worth transmitting to canvas.

To really savor to the fullest the charm of this rambling colony, it must be viewed from the air. From a low

flying plane the scattered villas with their striped roofs set like bits of jewels among the verdant tropical trees and shrubbery and enhanced by the meticulously landscaped terraces present a fairy-like appearance. It is easy to imagine oneself astride the fabeled magic carpet passing over this elf-like setting. The red, white and blue stripes of the gabled roofs; the shallow blue pools that are the sun cubicles; the sight of breaking waves churning the blue sea to a frenzy of white froth, brings out in sharp relief the gnome-like cottages with their luxuriant tropical backgrounds.

A word with the gardener discloses the meticulous care and exasperating uncertainty of raising these exotic blooms. After tenderly nurturing the seedlings throughout the entire necessary period of incubation one may find that one has been harboring a nest of ugly ducklings. Apparently there is no way of ascertaining whether or not the crop of expensive plants will be bursting blooms or complete duds.

The huge Spanish style home is its loveliest from the lawn adjacent to the green houses. From this vantage point the terraced approaches with their wealth of Spanish pottery and the thousands of petunias, phlox, blue sage, marigold, snap dragons, calendula and bigonias combine to make a scene that might have been transplanted bodily from sunny Madrid.

From the terrace a glance back discloses the vast expanse of superlatively groomed lawn leading to the lake with its vivid green in keen contrast to the surrounding foliage, which ranges from from olive drab to the radiant blues, pinks, reds and yellows of the artistically arranged flower beds. A glimpse may be had of the bougainvillea covered wall which borders the gravel path on the north side of the villa and the blue tiled pool of the formal garden to the south. The poignant scent of the jasmine intermingled with the aroma of the various flowers and the shimmering waters of the lake as a background to the variated coloring of the scene, combine to produce an unforgettable setting.

After traversing the various levels of the terraces one enters the main body of the house through a patio whose walls tell a story of old Spain in mural form. Many an art museum has envied Mrs. Donohue these pricelessly decorated walls and this spot is a fitting finale to a stroll through the beautiful grounds of this Palm Beach estate.

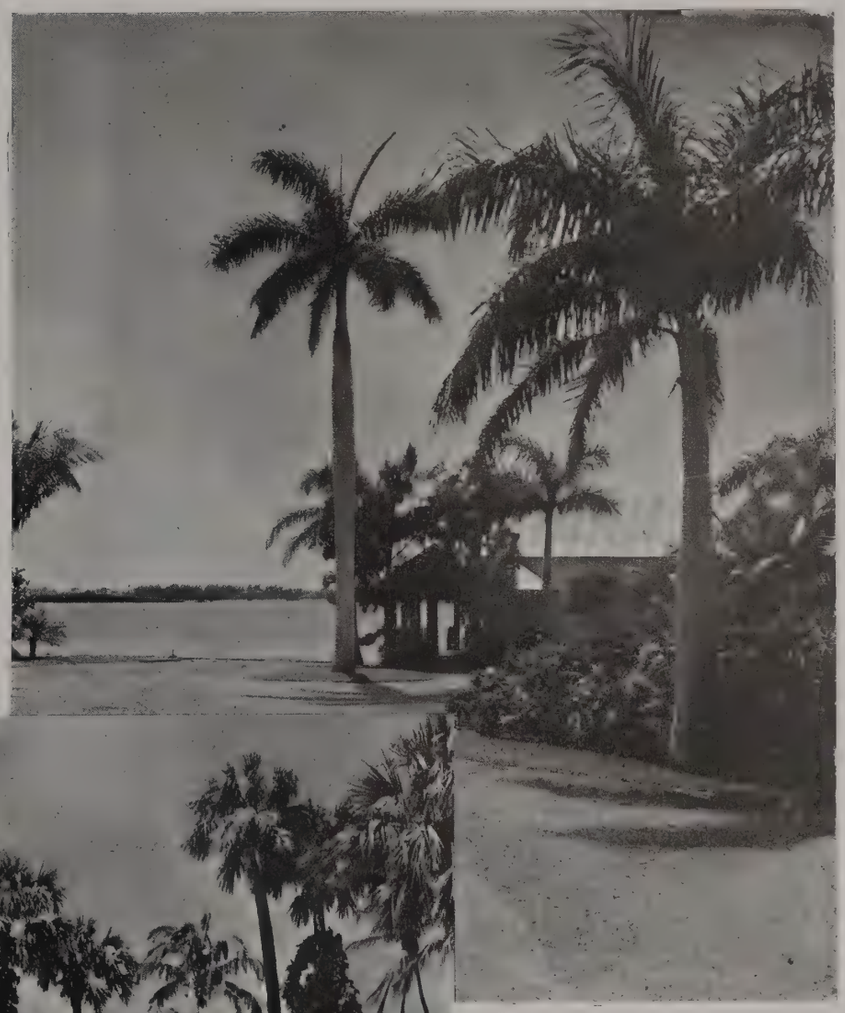

Photo by F. F. Foley

A brilliantly striped gable framed by trees delicately etched against a background of blue sky and shimmering water.

A clear sunlit sky, feathery palm trees and rare flowers are mirrored in calm waters of the pool in the formal garden of the Donohue estate.

NASSAU

EXOTIC Nassau, winter haven of two continents, has much to offer the visitor this season. A program of social, recreational and sports activities was inaugurated early in December and will be continued throughout the season which extends until the middle of April, ranging from horse-racing to ping-pong.

With the completion of the 31-foot channel at Miami, scheduled to be opened for traffic in mid-season, a quadrangular service is forecast to replace the triangular service which includes Bermuda, Havana and Nassau.

Vacations in Nassau this year will also be encouraged by two new semi-weekly cruises on the "Monarch" and the "Queen of Bermuda" of the Furness Line. Three Cunard liners will continue to make direct cruises from New York and daily Pan-American airplane service is available from Miami.

Sunny Nassau does not depend upon her natural resorces of climate and scenery to attract the sun-worshippers. Col. Henry L. Doherty of Florida Year-Round Clubs fame, who took over the British Colonial Hotel last year, opened the season with a major sport classic, the British Colonial $5000 Open Golf Tournament on Dec. 20, 21 and 22.

Under the direction of His Excellency, the Hon. Sir Bede Clifford, K. C. M. G., Governor of the Bahamas, New Providence is planning numerous amateur and professional tennis tourneys, the first being the British Colonial Tennis championship.

An annual series of yacht races will begin early in February sponsored by the Royal Nassau Sailing Club of which His Majesty, King George V is patron. One of these events will be for the handsome King's Cup, the most valued yachting trophy in the Bahamas, and another is for the trophy presented by the New York Yacht Club.

A favorite pastime in gay, exotic Nassau, for every visitor no matter how short his stay, is a visit to one of Nature's supreme master-pieces, the British Colonial Grottoes, the setting sun coloring from a million facets the spray from the breakers which thunder upon the coral reefs with a force and beauty which entrances.

MAIN ENTRANCE TO THE BRITISH COLONIAL HOTEL IN NASSAU.

Guests at the British Colonial Hotel in Nassau, stroll through the Tropical Gardens.

Other diversions are: meandering through the strange, narrow streets in a quaint village; wandering through the smart English shops on Bay Street—suddenly a flash of scarlet and a blare of trumpets as the stiffly-marching soldiers of a British garrison parade by; basking in the bright sunshine and balmy summer air on white-sand beaches; dancing in a moonlit patio on a perfect tropical night; visiting The Lighthouse bathed in weird moonlight; and sailing with a picturesque native pilot on seas that vary from sapphire to turquoise and amethyst.

The climate alone draws many visitors who may have a peaceful, quiet rest in luxurious surroundings if they so desire. The average temperature for the winter is 71 degrees which physicians find the most conducive to health.

Identical tropical flowers and foliage as exhibited at the annual Flower Show of the Nassau Garden Club in March may be viewed in all its luxurious naturalness in the gardens of the British Colonial Hotel. The gardens boast many lime, orange and grapefruit trees. Cocoanut palms stretch fronded fingers toward the sky interspersed with Washingtonian palms, which are believed to have originated in Florida. Other typically tropical trees are the pecan, banana and paypayas. The gardens are noted for their beautiful specimens of poinsettia and hibiscus, set off by a background of low, spreading coppice.

The formal opening of the British Colonial Hotel took place at a New Year's Eve party in the Marine Grill. On New Year's morning visitors saw the unique "John Canoes" celebration when the native blacks come to town in masks and weird costumes to dance and parade along the main street to the rhythm of the "shak-shak."

New Year's night, James E. McDonald, managing director, arranged an aquatic carnival which was held in the swimming pool.

Prominent persons from New York and vicinity are planning visits to the Hotel Colonial during the season. Mr. and Mrs. Jules Brulatour (Hope Hampton), New York City, will arrive on January 20 for their annual sojourn.

Major Jonh Vernon Bouvier of Park Avenue, New York, and his daughter, Mrs. Henry Clarkson Scott, will be among the mid-season visitors.

Mr. and Mrs. George W. Betts, Jr., will arrive during February. Mr. and Mrs. Walter C. Baker of Park Avenue will arrive February 11. Mr. and Mrs. Dean Libby will be among the early season visitors as will Mr. and Mrs. C. E.

TENNIS COURTS AT THE NEW COLONIAL IN NASSAU

Morris of Gramercy Park and Mr. and Mrs. Arthur M. Hurd of Park Avenue.

Mr. and Mrs. James L. Hand of Fifth Avenue have arrived for a month's visit.

Mr. and Mrs. J. B. Johnstone of Greenwich, Conn., are arriving tomorrow for an indefinite stay.

Others who expect to visit the British Colonial some time during the season are: Mr. and Mrs. Howard S. Cullman, Miss Dorothy Cullen, Herbert H. Henchel, Mr. and Mrs. Hugh N. Kirkland, Mr. and Mrs. Charles W. Luke, Richard E. Dwight, Mrs. Frederick Enders and Mr. and Mrs. Joseph G. Gage, all of New York City.

The annual British Colonial Amateur Tennis championship will be held Jan. 14-18 on the hotel courts, with J. Gilbert Hall of South Orange, N. J., defending his title. He will have some stiff competition from Marcel Rainville, No. 1 player of Canada; Ricardo Morales, No. 1 player of Cuba; Charles Harris of West Palm Beach, Fla., state champion; Sidney B. Wood of New York, Davis Cup star, finalist in the National Singles Championship; Bitsy Grant of Atlanta, National Clay Court Champion. Bob Murray of Forrest Hills, L. I., tennis instructor at the hotel is in charge of entries.

Mr. and Mrs. George S. Grove of New York are spending their honeymoon at the British Colonial. Mrs. Grove is the former Miss Bunny Renard of New York.

The date for the biggest formal affair of the season, the annual Government House Ball, has been set for Jan. 17. This event, which usually is held on New Year's Eve, was postponed so that it would not conflict with the gala celebration held in the British Colonial Grill. The elite of two continents, Nassauvian society and the cottage colony are represented in the guest list.

Among the New Yorkers who spent a week at the British Colonial were Robert McKinney and Miss Helen McKinney, Miss Rebecca Crame and Miss Prudence Breet, Mr. and Mrs. Frank F. Kolbe, Mr. and Mrs. R. C. Kramer, Miss Isabel Parrish, Eugene West and David W. Johnson, Jr.

Others at the British Colonial from New Jersey are Mr. and Mrs. L. C. Van Inwegen of Red Bank, Mr. and Mrs. Warren Platt of Ridgewood, Mr. and Mrs. J. D. Scheerer of Llewellyn Park, West Orange, and Herbert E. Frazer of Hackensack.

Mr. and Mrs. James Moodey of New York have taken a house on Victoria Avenue, Nassau, for the season.

Mr. and Mrs. Don Collars Pancake of New York have a home at Cable Beach for the season.

Captain and Mrs. Tom Fairhurst and Mr. and Mrs. Seaton Wills of London, England, will return to Jungle Cove later in the season.

Mr. and Mrs. Charles Frederick Brice of New York, who are at their home on Hog Island for the season, gave a dinner one day this week for Mr. and Mrs. Guy Murchie of Boston and Mr. and Mrs. A. Graves Ely of Convent, N. J., who are here for the season.

Mr. and Mrs. Alfred C. Bennett of Woodmore, L. I., entertained in honor of Mr. and Mrs. Howard Schanzer of New York City, who are honeymooning here.

Hyler White of New York City, arrived by 'plane from Miami, this week. Mr. White has rented a cottage and will entertain friends here during February.

Mr. and Mrs. C. Everett Willson of West Hartford, Conn., who are at the British Colonial for the season, had in their party, one night last week, Mr. and Mrs. Max Mueller of Trenton, N. J., Mr. and Mrs. James E. McDonald of New York City and Miss Elizabeth Gourdier of Kingston, Canada.

Others who entertain frequently in the grill are Mr. and Mrs. W. C. Baber, Mrs. Shirley Moore, Howard B. MacAdams, and Mr. and Mrs. R. C. Kramer, all of New York City; Mr. and Mrs. J. Reid Morss of Brookline, Mass., Mr. and Mrs. W. Cottingham Allen of Cleveland and J. N. Rougvis of Ottawa, Canada.

Mr. and Mrs. Ivan Allen, Jr., of Atlanta, Ga., are spending three weeks at the British Colonial on their honeymoon. Mrs. Allen is the former Louise Richardson.

Mr. and Mrs. Frank C. Munson of New York have arrived for the season.

Mr. and Mrs. Franklin Remington of Oyster Bay, L. I., have taken an apartment in Nassau. Mr. Remington, who is an enthusiastic yachtsman, plans to participate in the Royal Nassau Yacht Races early in March.

THE DOORWAY TO A WINTER PARADISE
A scene through an arch of the fashionable British Colonial Hotel

ALONG THE FAIRWAYS

AN EXCELLENT program of sports is promised resort residents this season with activities on the golf course rapidly shaping into form and the Annual Lake Worth Tournament at the Palm Beach Golf Club already under way.

Resort golf courses are said to be in the best shape ever, and are varied enough in terrain to suit the most critical niblick artist.

The Palm Beach Golf Club and the Palm Beach Country Club, both operated by the Florida East Coast Hotel Company, are favorites with members of the Hotel and Cottage Colony and are the scene of some outstanding tournament play during the season.

Club courses including the famous Everglades Club, located in Palm Beach, the Seminole Club, on the Federal Highway just north of Kelsey City, and the Gulfstream Golf Club, at Gulfstream, 15 miles south of Palm Beach, offer much activity with members and guests enjoying play and participating in tournaments.

The Everglades Club opened on Armistice Day, earliest

Photo by Perskie Studio

Four members of the resort colony who take their golf seriously shown ready for a round at the Palm Beach Golf Club. From left to right, Mr. and Mrs. James H. Howard, of Framingham, Mass., and Mr. and Mrs. Edward V. Quinn, of Rumson, N. J.

in its history, with the course in excellent condition and many players making daily rounds. Dr. Edmund Leroy Dow, reelected recently as chairman of the golf committee, expressed himself as very much pleased with the season's golf prospects.

Golf at the club this season is under the direction of Jack Ross, prominent professional, who during the summer months is pro at the exclusive Creek Club, Locust Valley, L. I. Mr. Ross, for a number of years was pro at the famous Addinton Club in London where he instructed many members of the nobility in the royal and ancient game, and frequently played with the Prince of Wales. He came to the Creek Club in 1923 and has been there since that time.

Initial tournament play at the club was a nine hole sweepstakes tourney for men and women with a handicap against par. In these events, Mrs. Parker Bryant took first place for the women, turning in a score of 3 up over par.

Photo by Frank Turgeon

An interested gallery surrounding finalists in one of the season's golf tourneys at the Palm Beach Golf Club.

Dr. Edmund Leroy Dow and Mr. James H. Howard tied for top honors in the men's event with a score of one up over par.

A record group for this early in the season, took part and some fine scores were chalked up. Competition in this class will be held at least once a week through the season and there will also be the annual tourneys for the President and Governor's cups.

The popular Palm Beach Golf Course familiarly known as the Poinciana course, has been open for some time and has played host to a large number of resorters who play almost daily on the course.

E. Thompson Starr, who is at Buck Hill Falls during the summer months, enters another season as secretary of the club, with Miss Bessie W. Fenn, of the famous Poland Springs resort, returning as club pro. George Gordon, well known resort professional is also on hand, having returned from the Wannamoisett Club at Providence.

The Palm Beach Golf Club, annually affording golfers some interesting tournament play, is holding this week the Annual Lake Worth Tournament, with an imposing roster of well known golfers taking part. Tommy Goodwin, recent winner of the tournament at the West Palm Beach Country Club has entered to defend his title in this event. Last year he defeated T. Suffern Tailer, New York, by the score of 3 and 2 after a 36 hole finals which kept the large gallery on edge.

The next prominent tournament is the South Florida championship, held February 3 to 7, won last year by Celest Durand, of Garden City, L. I., who defeated C. W. Kittleman of Mississippi by the score of 9 and 7.

A third event which is one of the highlights of the Palm Beach tournament season, played over the Poinciana Course, is the Annual Two-Ball Foursome, February 25 to 28, won last year by T. Suffern Tailer and H. S. Moody, Jr., of Brookline, Mass.

The Palm Beach Country Club, known as one of the sportiest layouts in the south, and affording both golfers and spectators some of the finest tournament play to be offered during the season has been open since December 29.

Gordon Smith, secretary-manager, returned from England for another season, expressed himself as more than pleased with the fine condition of the course. Alex Ritchie is also on hand as teaching professional.

The Annual Women's Championship of Palm Beach, attracting many of the finest feminine golfers in the world

will be held at the Country Club course, February 17 to 21. This event always attracts one of the largest gallerys of the season.

Mrs. Philip D. Hill of London, England, won the tourney last year, adding an international aspect to the affair and defeating Miss Marion Miley, youthful Lexington Kentucky golfer in a gruelling duel of 18 holes.

Another prominent tournament played over the Country Club course is the annual Men's Championship of Palm Beach slated for March 2 to 6. Tommy Goodwin again defended his title last year, defeating F. W. Mayer, of Rye, N. Y., by the wide margin of 9 and 8.

For the second year in succession, the Country Club will play host to the Winter League of Advertising Interests, whose members will hold their twenty-eighth annual championship tournament the week of January 20. Winner of the 38-hole medal play last year was Mr. Merrill M. Lord of New York, while match play honors went to Mr. C. H. Jennings of Miami Beach.

Arrangements have also been completed for the ninth annual tournament of the famous Artists and Writers Golf Association to be held at the Palm Beach Country Club February 1 to 8, with official headquarters of the group to be at the Breakers Hotel.

This annual affair of the famed figures of brush and pen bring such notables as Grantland Rice, of the world of sports, James Montgomery Flagg, artist extraordinary, Rex Beach, prominent author, Gene Buck, whose name is synonymous with that of Broadway, and many others the world over.

The Annual Artists and Writers Golf Tournament at the Country Club makes history each year and assembles a most varied group of divot diggers who toil through the week of tournament play in an effort to win the championship laurels for their particular profession. Rex Beach and Grantland Rice won the honors for their particular group for several years, until this monopoly was broken up by Fontaine Fox of the cartoonists. Last year, none other than P. Hal Sims, famous bridge expert, annexed the crown, claiming his right to the title of author because of his book on pinochle.

Members of the Palm Beach Society of Old Guard Golfers, have already engaged in first tournament play of the season, a nine hole handicap tournament, and from the large number entered there promises to be a season of spirited golf competition among the members.

Made up of representative business and professional men throughout the country who reside here during the winter months, the Old Guard Society is one of the oldest and most outstanding clubs of its kind, not only in Palm Beach but in the entire nation. Club quarters are located over the Palm Beach Golf Club.

An additional tournament has been added to their list this year due to the recent presentation of a beautiful silver vase to the club by the Florida East Coast Hotel Company, to be known as the "Breakers Trophy."

Activity in the Palm Beach Golf League, formed last year among players of the four resort clubs, will begin on schedule with some interesting play on the various resort courses.

The Palm Beach Golf League was formed last year for the purpose of promoting friendly golf competition between membership clubs, with four man teams, representing each club, competing in match play each week.

These teams consisting of players from the Everglades Club, Palm Beach Golf Club and the Old Guard Golfers Society, played it out on a point standing through the season, the Old Guard foursome emerging victorious.

THE FIRST TEE OF THE PALM BEACH COUNTRY CLUB
One of the best views of the starting point of the famed Palm Beach course where thousands of prominent folk start their game of golf.

MIAMI

SOUTH Florida swung into its winter tempo this week as an influx of northern visitors descended on the resort, adding interest to the program which is underway here.

Much of the activity during the next fortnight will center at the three units of the Florida Year-Round Clubs, Col. Henry L. Doherty's unique organization of resort facilities which dramatize the advantages of the American tropics.

Social interest centers on the tea dances which were inaugurated Jan. 12 at the Roney Plaza Cabana Sun Club, the Miami Beach unit of the Florida year-round organization, where Buddy Rogers, the motion picture star and orchestra leader is filling a winter engagement. Many distinguished guests have been included at the events. Among those entertaining recently were Miss Phyllis Holden, the New York debutante of several seasons ago, who has been appearing in Broadway productions, Mr. and Mrs. Paul Ames, Stephen Ames, Mr. and Mrs. James M. Mathews and Mr. and Mrs. George A. Hughes.

Count Jan Zoltowtski of the Polish embassy in Washington, D. C., is spending several days at the Roney Plaza hotel and among other distinguished guests during the month have been Everett Greene Rice of Warsaw; Mr. and Mrs. Dodson Walker, New York socialites, and Miss Jane Frohman, the singer.

A new note in the social symphony for Miami area this season is the celebrities series which has been planned for Sunday nights through the peek of the season.

John Charles Thomas, the singer, will be the first artist to appear on the Town Hall series, Jan. 26 at the Miami Biltmore Club, to be sponsored by the Miami Junior League and bringing to the city such outstanding figures as the beauteous, golden-voiced Gladys Swarthout, who recently made her screen debut with "Rose of the Rancho"; Otis Skinner, the actor; Richard Haliburton, Gen. Smedley D. Butler, H. V. Kaltenborn and others.

Mrs. Reid DeJarnette, treasurer of the league, is chairman of the series, expected to net the organization a large income to carry on its philanthrophic work here.

Coral Gables will join the nation Jan. 30 in celebrating the 54th anniversary of President Franklin D. Roosevelt, with elaborate plans already being laid for the ball. The nation-wide balls given for the past two years to raise money to combat infantile paralysis, were conceived by Col. Doherty, whose wide philanthropy carried him into many fields of activity.

A beautiful setting has been arranged on the open terrace of the Miami Biltmore Country Club for the ball in Coral Gables, one of several to take place in the Miami area. Last year several thousand dollars were made at the Miami Biltmore party, where talent of the stage and screen contributed to the entertainment.

Patrons for the ball will include social celebrities wintering in the South.

The pinnacle of social interest February 22, the date

—Photo by Ray Dame

A pineapple field with a sea of gracefully intertwined fronds shielding the beautifully formed fruit presents a picture of exotic flavor in this view of the source of the delicious edible.

which in the old days at Palm Beach signaled the end of the season when the Poinciana was in existence, will be the Helen Lee Doherty Milk Fund ball. Miss Doherty, the daughter of Col. and Mrs. Doherty, is expected to return from Nicaragua in time for the event. She will leave late in January for Managua, capitol of Nicaragua, where she plans to visit President and Mrs. Juan Sacasa and their daughter, Miss Maruca Sacasa, while dedicating the school, which she established for children in the grammar grades.

The kaleidoscope of events, throwing color on every activity of the South's winter program, will include during the next two months a diversity of entertainment, highlights of which will be the Miami Biltmore Junior Fashion Show, Jan. 18; Amateur golf championship, Jan. 19-24; British Colonial tennis tourney, Jan. 22-26; Roney Plaza Sailing regatta, Feb. 22, and many other events.

With a record crowd anticipated for its inaugural beautiful Hialeah Park, $2,000,000 racing plant of the Miami Jockey Club, will open here next Thursday, January 16. More than 150 reserved boxes have been sold out for the season to sportsmen and leaders of society.

The feature event of the seven race opener will be the Hialeah Park Inaugural Handicap for three-year-olds and up. Among the outstanding stables represented at the park this season are those of Colonel E. R. Bradley, Mrs. Isabelle Dodge Sloane, Warren Wright, Mrs. Emil Denemark, Mrs. Payne Whitney, Hal Price Headley, Edward Seagram, Cornelius Vanderbilt Whitney, Joseph E. Widener, Robert Gerry, Marshall Field, Mrs. P. A. B. Widener and George D. Widener.

A dreamy palm lined lane with its gracefully bending coconut trees and their crest of swaying palm leaves forms a picturesque border for the miles of beautiful Palm Beach estates

Enjoy Your Favorite Sport in the
CENTER OF THE WINTERTIME WORLD
— MIAMI BILTMORE

o

SPORTS tournaments . . . water carnivals . . . brilliant social functions . . . these are just some of the highlights of the Most Amazing Vacation Ever Conceived, now being indulged by celebrities-on-a-holiday at the Miami Biltmore.

Under the Miami Biltmore's revolutionary plan of guest courtesies, in addition to the expected amenities of luxurious hotel life, you have the entire scope of gay resort activities for your pleasure.

Wherever you want to go in this winter playground, an aerocar will take you, as a Miami Biltmore guest, without extra charge—a service that is a considerable economy, not only in dollars but in hours saved.

When you register at the Miami Biltmore, your name is proposed for guest membership in the exclusive Florida Year-Round Clubs. Upon acceptance, you have the complete facilities of these three magnificent sports clubs to round out your vacation: Miami Biltmore Country Club, for golf, tennis, aquatics, horseback riding; Roney Plaza Cabaña Sun Club, Miami Beach, for surf, pool and sun bathing, seaside sports and jolly social life; Key Largo Anglers Club, on the Florida keys, for the world's best sport-fishing and blissful relaxation in a picturesque paradise.

o

NIGHTLY ENTERTAINMENT IN
THE MAIN DINING ROOM

Internationally-known DANCE ORCHESTRAS
BRILLIANT BALLROOM ENTERTAINERS
GALA AFTERNOONS in THE CASCADES
COCKTAIL DANCES in THE PALM PATIO

MIAMI
BILTMORE

CORAL GABLES, MIAMI, FLORIDA

LUNCHEON — COCKTAIL HOUR — DINNER — SUPPER

GALA SEASONAL OPENING

SATURDAY, FEBRUARY 1ST

FRANCES MADDUX with new songs for sophisticates direct from the "Rainbow Room."

ARTHUR BROWN Palm Beaches' favorite

GEORGE METAXA The romantic star of "Cat and Fiddle" and "Central Park Casino."

VAL ERNIE AND HIS CONTINENTALS

THE PATIO

COUNTY ROAD AND SUNSET AVENUE

PHONE RESERVATIONS 7700

The Colony Club

"CROSSROADS of the WORLD OF FASHION"

DINNER DANCING

SUPPER DANCING

SPECIAL FEATURES AT COCKTAIL HOUR EVERY AFTERNOON

ERNIE HOLST MUSIC

COLONY CLUB TRIO

Announcement of the opening date to appear in a later issue.

UNDER THE STARS

FIRST of the restaurants to open for the 1935-6 season was The Patio at County Road and Sunset Avenue. For its third season the famous rendezvous is again under the direction of Mr. Sam Salvin, with Captain Edwin H. Zimmerman in the role of manager.

The inaugural event took place on December eighteenth, since which time The Patio has been the scene of many smart dinner and supper parties. Until January eighteenth, when the formal opening takes place, it will be operated on a pre-seasonal basis.

For the high season an unusually elaborate program of entertainment has been arranged, including the appearance of several headliners in the entertainment world. Val Ernie and His Continentals, fresh from sensational runs at Leon and Eddied and the Hotel New Yorker in New York, have continued their triumphs here. Booked to appear at The Patio for the entire season, they are conceded one of the finest dance and entertaining orchestras ever brought to Palm Beach.

One of the principal events planned for The Patio's season is the annual Fashion and Jewel Show to be held February nineteenth. It will be remembered that this event last year crowded the facilities of the restaurant to the utmost, and this year's event will be equally popular, as an even more elaborate show is planned.

One of the largest single affairs given at The Patio this season was the dinner at which Mrs. Wanamaker Munn entertained for fifty guests. Others who have entertained there recently are Mr. and Mrs. Robert A. Moffett, Capt. the Rt. Hon. Frederick E. Guest, Mr. and Mrs. Arthur Hudson Marks, Mr. Charles A. Munn, Mr. and Mrs. Leonard M. Thomas, Prince Serge Mdivani, Miss Mary Astor, cinema star; Mr. Herbert Saloman, Mr. Woolworth Donahue, Mr. William Rhinelander Stewart, Mrs. N. B. Spingold, Mr. Edward J. Reeves, Mr. Pierre L. Barbey, Jr., Mr. and Mrs. Robert A. Moffett, Mr. Howard Hughes, Mr. Alfred Gwynne Vanderbilt, Mr. Harry Haggerty, Jr., Mr. Irving J. Snyder, Miss Mary Brown Warburton, Lieutenant Colonel and Mrs. J. Seth Wheeler, Mr. and Mrs. J. Kimbark Howell and Prince George of Russia.

The Colony Club, "Crossroads of the World of Fashion," will make its formal bow for its eighth season on January twenty-second under the direction of Mr. Arthur C. Hand, founder and president. With Mr. Hand is associated this season Jack and Charlie of New York's famous "Twenty-One," one of the outstanding rendezvous in the metropolis.

The annual President Roosevelt birthday ball will again be held this season at the Colony Club, on January thirtieth. A distinguished list of patrons sponsors the event, funds raised being divided between local charities and the Georgia Warm Springs Foundation.

The annual Green and White Ball for the benefit of the Children's Welfare Aid of the Palm Beaches, of which Mrs. N. B. Spingold is founder and president, will for its fourth year be held at the Colony Club, the date of February twenty-first having been selected for this season's event. The event is a high light of the social season here, being equally notable for the brilliance of the attending audience, and for the annual program of entertainment, including as it does headliners in the international entertainment world. This event also is sponsored by a distinguished list of patrons.

COTTAGE COLONY LIST

—A—

Adams, Mr. and Mrs. Edward E. B., El Bravo Way
Adams, Mr. and Mrs. Robert Neff "*Casa Bob-Anna*", Worth Ave.
Albee, Mrs. Edward F., "*Beaumere*", South Ocean Blvd.
Alexander, Mrs. Kenneth D., 323 Brazilian Ave.
Allen, Mr. and Mrs. Irving, "*Casa Quando*", Palm Beach Shores
Allen, Mr. Frederick S., Guest of Mr. and Mrs. Harold S. Vanderbilt
Allen, Mr. and Mrs. Irving, "*Casa Iando*", Palm Beach Shores
Allen, Mrs. M. L., 260 Oleander Ave.
Allen, Mr. Paul, Hammon Ave.
Ames, Mr. and Mrs. Ward, Jr., 321 Barton Ave.
Amory, Miss Grace Munn, 115 South Ocean Blvd.
Anderson, Miss Mary Knowles, Guest of Mr. and Mrs. E. M. Knowles
Anderson, Mr. and Mrs. Ferdinand V., 218 Barton Ave.
Anthony, Mr. and Mrs. Roscoe Tate, "*Dulciora*", 6 South Lake Trail
Appleton, Mr. and Mrs. Robert Everglades Club

—B—

Bachelder, Mrs. Albert 256 Worth Ave.
Bader, Mr. and Mrs. Louis F. Stanton, "*Puertas Viegas*", S. Ocean Blvd.
Bailey, Mrs. Catherine B., "*Pleasant View*", North Lake Trail
Baker, Mrs. E. I., 216 Chilean Ave.
Baker, Miss Gloria Banyan Road
Baker, Mr. and Mrs. Phil 301 Sea Breeze Ave.
Balandis, Miss Florence, Guest of Mr. and Mrs. Ellis Z. Nutting
Balsan, Col. and Mrs. Louis Jacques Hypoluxo Island
Barnes, Mr. and Mrs. John 168 Sea Breeze Ave.
Barnes, Mrs. Frances Marion 426 Sea Spray Ave.
Barry, Miss Eleanor, Guest of Mr. and Mrs. Harrison Williams
Bartlett, Mr. and Mrs. Valentine C., Jupiter Island
Baylis, Mrs. F. L., 216 Chilean Ave.
Beard, Mr. E. Leonard, Jr., 126 Peruvian Ave.
Beathy, Mr. and Mrs. Edward R. J., "*Villa El Farolita*", Palm Beach Ave. at Barton
Bedford, Mr. and Mrs. Charles E., "*Casa Tia Flora*", Banyan Road
Bedford, Mr. and Mrs. Frederick T., "*La Billucia*", S. Ocean Blvd.
Bell, Mrs. Alfred D., 168 Sea Spray Ave.
Bemis, Mrs. Henry Ellsworth "*Bemisyde*", 247 Royal Palm Way
Bennett, Mrs. Albert V. B., "*Ocean Side*", Chilean Ave.
Bennett, Mr. and Mrs. Robert H., 252 Sea Spray Ave.
Berberyan, Mr. Ohan S., 335 Peruvian Ave.
Betschick, Mr. and Mrs. A. E. R., Brazilian Ave.
Biederwolf, Dr. and Mrs. W. E., Royal Palm Way
Bill, Mr. and Mrs. Nathan D., "*Villa Vinca*", 215 Coconut Row
Blair, Mr. and Mrs. Walcott, South Ocean Blvd.
Boissevan, Mr. and Mrs. Eugen Jan Delray Beach
Bond, Mrs. A. Minford, 158 Dunbar Road
Bond, Mr. Minford Wolcott, 158 Dunbar Road
Borchard, Mrs. Samuel, 139 Sunrise Ave.
Bouchard, Mme. Mathilde, 297 Hibiscus Ave.
Bouchard, Miss Angoline 297 Hibiscus Ave.
Bradley, Col. E. R., "*Pleasant View*", North Lake Trail
Bradstreet, Mrs. L. A., 251 Sunset Ave.
Brainard, Miss Katherine, South Palm Beach Ave.
Branch, Col. and Mrs. James R., 156 Royal Palm Way
Brann, Mr. and Mrs. William L., Boynton Beach
Breese, Mr. and Mrs. James L., 134 Chilean Ave.
Breeze, Mr. and Mrs. Robert Potter North Ocean Blvd.
Brelsford, Mr. John Hale 206 Dunbar Road
Brelsford, Mrs. John Hale 206 Dunbar Road
Brokaw, Mr. and Mrs. Clifford Vail South Ocean Blvd.
Brown, Mr. Atherton Harry Spanish Provincial Apts.
Bryan, Mrs. Eugene, 439 Sea Spray Ave.
Bryant, Mr. and Mrs. Edward F., 434 Sea Spray Ave.
Bryant, Mr. and Mrs. Harold Lake Worth
Bryant, Miss Haroldine Lake Worth
Bryant, Mr. and Mrs. Parker Lake Worth
Bryden, Mr. and Mrs. John Robert "*Villa Dolce*", Clarendon Ave.
Buss, Mr. and Mrs. Walter H., "*Casita Linda*", 234 Seminole Ave.
Butler, Mr. Jack R., 12 Phipps Plaza
Butler Mrs. Paul, "*Villa Filipponi*", Clarke Ave.
Butt, Mr. and Mrs. Robert McClosky, 12 South Lake Trail

Marcia Short

Facial Specialist

Muscle moulding, circulatory treatment and skin toning

135 E. 50th St.
New York City

By Appointment Only
Phone Plaza 3-2600

MAY WE HELP YOU

With Your

PARTIES? CORRESPONDENCE? SHOPPING?
INVITATION LIST? HOUSEHOLD AUDITING?

WE CAN DO ANYTHING FOR YOU THAT YOUR OWN SOCIAL SECRETARY OR A PUBLIC STENOGRAPHER COULD DO

CORRECT RESORT ADDRESSES FURNISHED FOR INVITATION OR ANNOUNCEMENT LIST

Our Entertainment Consultants Will Assume Full Responsibility for

Invitations, Music, Talent, Decorations, Favours, Catering For Formal and Informal Occasions for Adults or Children.

We can give you information about where you can find what you want in the shops—and the prices. Bridge and Backgammon or dancing instructors. Tutors, entertainers, music available, caterers, decorations, real estate, villas, cottages, shops for lease or purchase. Yachts, boats or automobile for charter for trip or season. Caretakers of estates, gardeners, opening or closing home service. Reservations—theaters, hotels, train or boat.

Secretarial Resorts' Service

of the Social Index

Interview by Appointment Only

TELEPHONE 6037 P. O. BOX 163

PALM BEACH

SECRETARY AT RESORT ENTIRE YEAR

NASSAU

The British Riviera

OPEN FROM JANUARY FIRST

YOU see it first when your ship approaches the island of New Providence, when the bright Bahaman sun picks out the roofs and spires of old Nassau, the white beaches and the grim forts on the hills beyond. You see it there, just inside the harbour entrance, a great hotel rising from the palms of a garden estate that touches the changing blues and greens of the tropic waters.

This is the British Colonial, center of the smart resort-life that has made Nassau a British Riviera . . . .

The pleasures of your tropical holiday here include the comforts and Continental cuisine of this famous hotel . . . swimming in pool or surf, golf on a seaside course, yachting (with anchorage and landing at the hotel), tennis, horse racing, polo, deep-sea fishing . . . the varied interests of Nassau, from its gayety of night life to the fun of shopping for London and Paris imports.

Overnight from Miami

Florida, or two hours by daily airliner. Direct ships from Halifax, Boston and New York. For literature, hotel reservations, etc., address British Colonial Booking Director, 521 Fifth Avenue (Suite 2421-25), New York, N. Y.

BRITISH COLONIAL HOTEL

NASSAU · · · BAHAMAS

—C—

Cain, Mr. William Q., ... 5 Phipps Plaza
Cameron, Mr. and Mrs. Charles E., ... 222 North Palm Beach Ave.
Carlberg, Mr. and Mrs. Bror J., ... Sea Spray Ave.
Carr, Mrs. Hanna, ... *"Casa Helena"*, South Ocean Blvd.
Carnarvon, Earl of ..... Spanish Provincial Apts.
Carpenter, Col. and Mrs. Wade H., ... Brazilian Court Hotel
Carpenter, Mr. and Mrs. Clarence ..... 150 Chilean Ave.
Chadbourne, Miss Leila ..... S. Ocean Blvd.
Chadbourne, Miss Marjorie ..... S. Ocean Blvd.
Chadbourne, Mr. and Mrs. Thomas L. ..... S. Ocean Blvd.
Chandler, Mr. and Mrs. Byron .... *"The Plantation"*, North Lake Trail
Charlton, Dr. and Mrs. H. Richard ..... S. Palm Beach Ave.
Chase, Mrs. Irving Hall ..... *"El Palmar"*, S. Ocean Blvd.
Christenson, Mr. and Mrs. William L., ... 427 Australian Ave.
Clark, Mr. and Mrs. Henry C., Guests of Mr. and Mrs. H. S. Vanderbilt
Clarke, Mr. and Mrs. James King, ... *"Utsee Wewa"*, North Lake Trail
Clarke, Mr. and Mrs. Louis S. ..... *"Dulciora"*, 6 South Lake Trail
Clements, Mr. Howard P., Sr., ... Guest of Mr. and Mrs. K. G. Smith
Clifton, Mrs. J. M., ... *"Clifton Villa"*, Worth Ave.
Cline, Mr. J. H., ... 163 Sea Breeze Ave.
Coburn, Mrs. Walter S., ... Sunset Ave.
Coe, Mr. and Mrs. Charles Francis ..... Hobe Sound
Cofer, Dr. and Mrs. Leland Eggleston ..... *"Capricho"*, Barton Ave.
Cole, Mr. and Mrs. Samuel ..... 335 Sea Breeze Ave.
Conway, Mrs. Robert E., ... 12 Phipps Plaza
Cooke, Mr. Frederick ..... *"Wilder"*, 344 Coconut Row
Cosden, Mrs. Joshua S., ... Guest of Mr. and Mrs. Jay O'Brien
Cowell, Mr. and Mrs. Thomas Richard, *"Mi Estrellita"*, El Vedado Lane
Cram, Dr. and Mrs. George E., ... 223 Sunset Ave.

PATIO AND GARDEN FURNISHINGS

Mizner Products

INCORPORATED

THE WEST PATIO

3 VIA MIZNER 337 WORTH AVE.

PALM BEACH

PHONES: SHOWROOMS 6293 FACTORIES 7177

Crowley, Miss Margaret, ... Guest of Mrs. James H. Kennedy
Crowley, Miss Mary, ... Guest of Mrs. James H. Kennedy
Curran, Mr. and Mrs. Guernsey, Jr., ... 228 Sea Spray Ave.
Cutler, Mr. and Mrs. Roger W., Guests of Mr. and Mrs. H.S. Vanderbilt
Cushing, Mr. and Mrs. H. G., Guests of Mr. and Mrs. A. G. Vanderbilt
Cusachs, Mrs. Philip Allain, ... El Brillo Way

—D—

Dalton, Mr. and Mrs. John H., Guests of Mr. and Mrs. A. Hammerstein
Dana, Mrs. John Eugene ..... 436 Royal Palm Way
Daus, Mr. and Mrs. J. J., ... 236 Australian Ave.
Daus, Mr. and Mrs. Louis A., ... 243 Dunbar Road
Davies, Mr. and Mrs. Oscar G., ... 204 Brazilian Ave.
Davies, Mr. and Mrs. De Witt, *"Royal Flush Cottage"*, Everglades Club
Davis, Mr. and Mrs. T. Preston ..... 212 Australian Ave.
Deakin, Mrs. Earl Hastings ..... 411 Australian Ave.
de Burgeni, Mr. and Mrs. Edward ..... 209 Clark Ave.
Dee, Mr. and Mrs. John Gaylord ..... 301 Chilean Ave.
De las Rivas, Mr. and Mrs. Luis Martinez, *"Louwana"*, N. Ocean Blvd.
Dee, Mr. and Mrs. John Gaylord ..... 301 Chilean Ave.
D'Esterre, Mr. and Mrs. Louis ..... 342 Royal Palm Way
Denison, Miss Ruth, ... Guest of Dr. and Mrs. Edward Martin
DeWitt, Mrs. Elden C., ... *"Casa Cora"*, Via del Mar
Dickson, Mrs. Frank P., ... Guest of Mr. and Mrs. Oscar G. Davies
Dietsch, Mr. C. Percival, ... 330 Peruvian Ave.
Dietsch, Mr. and Mrs. William, ... 177 Main St.
Dillman, Mr. and Mrs. Hugh ..... *"Playa Riente"*, N. Ocean Blvd.
Dillon, Mr. and Mrs. C. Douglas, ... 151 Barton Ave.
Dobyne, Mr. and Mrs. George A., Yacht, *"Coconut"*, Brazilian Ave. Pier
Dodsworth, Miss A. A., ... Clarke Ave.
Dodsworth, Miss M. E., ... Clarke Ave.
Dolge, Mr. and Mrs. Karl ..... Sunset Ave.
Donnelly, Mr. and Mrs. Cecil G., ... 211 Park Ave.
Donovan, Col. and Mrs. Edward J. S., ... North Ocean Blvd.
Douglas, Mr. and Mrs. Jay B., ... Brazilian Ave.
Douglas, Mr. and Mrs. J. Gordon ..... El Vedado Lane
Dow, Dr. Edmund LeRoy, ... *"Casa Pequena"*, 8 Golf View Road
Downs, Mr. George F., ... Golf View Road
Downs, Miss Virginia, ... Golf View Road
Drake, Mrs. Neil C., ... *"Comelybank"*, North Lake Trail
Drake, Mr. Gilbert ..... *"Comelybank"*, North Lake Trail
Drinkwater, Mr. William, ... Guest of Mr. and Mrs. Chas. L. Harding
Dunnell, Mrs. Henry ..... 337 Coconut Row

—E—

Ellery, Mr. Edward ..... Guest of Mrs. F. H. Button
Ely, Mrs. Joseph N., ... 309 Sea Breeze Ave.
Emerson, Mrs. Margaret ..... Banyan Road
Emery, Mrs. Cornell ..... 150 Chilean Ave.
Eppley, Mr. and Mrs. Marion ..... El Brillo Way
Erb, Miss Daisy ..... 263 Park Place
Erbstein, Mrs. Olivia ..... 123 Australian Ave.

—F—

Fagothy, Miss Marie, ... Hibiscus Ave.
Fahnestock, Mr. and Mrs. William ..... Via Bellaria
Farmer, Miss Peggy ..... Guest of Mr. and Mrs. Pierre L. Willis
Fatio, Mr. and Mrs. Maurice, ... Jungle Road
Faulke, Mr. and Mrs. William G. II., ... Guests of Mrs. Pardee Odman
Favorite, Mr. and Mrs. William F., ... 247 Seminole Ave.
Fell, Miss Dorothy ..... Singer Place
Feitner, Mrs. Quentin F., ... *"Casa Invierno"*, Jungle Road
Feltman, Mr. and Mrs. Alfred ..... 255 Clarke Ave.
Fenton, Mr. and Mrs. George Stevenson ..... 231 Sea Spray Ave.
Ferris, Miss Etolia, ... 231 Peruvian Ave.
Ferris, Miss Sallie ..... 231 Peruvian Ave.
Filipponi, Countess ..... *"Villa Filipponi"*, Clarke Ave.
Fish, Mr. and Mrs. Frederick S., ... *"Sea Gull"*, Breakers Row
Fitzgerald, Mrs. Desmond ..... Guest of Hon. Mrs. Frederick E. Guest
Fitzgerald, Mrs. Harold ..... Guest of Capt. and Mrs. C. R. Miller
Flanders, Mr. and Mrs. Marston, ... 206 Royal Palm Way
Fogarty, Capt. and Mrs. William A., ... 211 Atlantic Ave.
Ford, Mrs. John W., ... 247 Sea Spray Ave.
Fordham, Mr. and Mrs. A. C., ... *"Al Ladodel Mar"*, North Ocean Blvd.
Fortescue, Mr. and Mrs. Granville R., ... Lake Side Drive, Lake Worth
Fosdick, Mr. and Mrs. Paulding ..... *"Il Torre Bianca"*, Banyan Road
Foskett, Mr. and Mrs. Walter W., ... 160 Sea Breeze Ave.
Fowler, Mr. and Mrs. John E., ... 14 South Lake Trail
Fowler, Miss Dorothy Gould, ... 14 South Lake Trail
Fox, Mrs. Florence ..... Guest of Mr. and Mrs. Samuel Cole
Frelinghuysen, Mr. and Mrs. Peter H. B., *"Casa Primavera"*, El Bravo

SAVOY PLAZA

FIFTH AVENUE • 58th TO 59th STS • NEW YORK

Henry A. Rost
Managing Director

George Suter
Resident Manager

To attribute the popularity of the Savoy-Plaza to any one feature would be difficult. It is the combination of luxurious living . . . supreme service . . . unsurpassed cuisine and the most beautiful outlook in New York, facing Central Park. The Savoy-Room and the Cafe Lounge and Snack Bar. Dancing and entertainment. Single rooms $5, $6, $7 . . . Double $7, 8, 9 . . . Suites from $10

Don't hesitate in your choice of a hotel in New York—decide on the Plaza. You'll meet your friends in the Terrace Restaurant, the Palm Room, the Cafe and the Persian Room. Every year the Plaza becomes richer in tradition, friendlier in service and more modern in convenience. Single Rooms from $5 . . . Double Rooms from $7 . . . Suites from $10

The PLAZA New York

Henry A. Rost, President and Managing Director

FACING CENTRAL PARK • FIFTH AVENUE AT FIFTY-NINTH STREET

In all the world

THE ONLY ONE

Jewels STAR OF BOMBAY—a Star Sapphire of rich Cashmere blue weighing nearly sixty carats, mounted as a ring. Unique among famous jewels for its rare combination of color, size, and perfectly defined star, it symbolizes the distinctive originality of each creation in the Trabert & Hoeffer collection.

The Star of Bombay is typical of the notable pieces now being offered at unbelievably low prices due to the economy of combining our workshop and designing rooms under one roof with our retail salon.

Trabert & Hoeffer Inc.

936 Lincoln Rd., Miami
Park Avenue at 55th Street, New York
3275 Wilshire Blvd., Los Angeles
Paris • Atlantic City

Add a foreign cruise to your Florida holiday

NASSAU

via **NEW NORTHLAND**

Again New Northland yachting cruises are the smart, fun-filled way to the British Riviera! Dance your way to Nassau overnight in the Pirates Den, unique shipboard cabaret, to the smooth rhythms of Stan Wood and his Montreal Melody Makers. Enjoy the comforts of this superbly-appointed ship, the courtesy of its British-trained staff. Join Nassau's fascinating round of pleasures—London and Paris shopping adventures—brilliant sports and social life. Two, three and four-day cruises (using ship as hotel in Nassau) $24.50 to $37.50 min., includes outside stateroom and meals. Miami-Nassau service $11 one way, $19 round trip.

$19 up
Round Trip from Miami

Ask Your Travel Agent, or
CLARKE STEAMSHIP CO., Ltd.
319 EAST FLAGLER STREET
PHONE 3-2163, MIAMI, FLORIDA

Frelinghuysen, Mrs. Theodore ..... *"Southways"*, Barton Ave.
Fuller, Mr. and Mrs. Milton A., ... 240 Worth Ave.
Fuller, Mrs. George Warren ..... 212 Sea Spray Ave.

—G—

Gale, Mr. and Mrs. Ernest G., ... The Breakers
Gaspard, Mrs. Ermina B., ... 155 Sea Breeze Ave.
Geer, Mr. and Mrs. Harvey, ... 151 Chilean Ave.
Geiger, Mr. and Mrs. Alexander, ... 210 Dunbar Rd.
Gensler, Mr. and Mrs. Stanley B., ... 4 Phipps Plaza
Gill, Mr. and Mrs. Francis L. Hall, ... 411 Australian Ave.
Gillmore, Mrs. Frederick H., ... El Brillo Way
Girard, Mrs. Gustave, ... Oleander Ave.
Girard, Miss Mabel, ... Oleander Ave.
Girvin, Miss Georgena, ... Brazilian Court
Glendinning, Col. and Mrs. Robert, ... *"Casa del Leoni"*, Worth Ave.
Glorieux, Miss Susan, ... Guest of Mrs. Neil C. Drake
Glover, Mr. and Mrs. G. Horton, ... *"Nido de Amor"*, El Brillo Way
Good, Mr. Michel, ... Guest of Mr. and Mrs. Leonard M. Thomas
Goodwin, Mr. and Mrs. Budd, ... *"Tradewinds"*, 145 Peruvian Ave.
Gould, Mr. and Mrs. Frank Miller, ... *"Casa Bella Porta"*, Via del Mar
Gouled, Mr. and Mrs. Felix, ... 329 Chilean Ave.
Gould, Mr. and Mrs. Frank Miller, ... *"Casa Bella Porta,"* Via del Mar
Graf, Mr. and Mrs. Bruno, ... 140 Brazilian Ave.
Graham, Mr. and Mrs. Edward Howland, ... 319 Chilean Ave.
Graham, Mrs. Miriam B., ... 4 Via Parigi
Grant, Mrs. Gladys ..... 343 El Brillo Way
Grote, Miss Margaret, ... Sea Spray Ave.
Grote, Mr. and Mrs. William, ... Sea Spray Ave.
Guenman, Mrs. E. C., ... 222 Everglades Ave.
Guest, Capt. the Rt. Hon. and Hon. Mrs. Frederick E., ... *"Villa Artemis"*, N. Lake Trail
Guest, Mr. and Mrs. Raymond ..... *"Villa Artemis"*, Lake House
Guest, Col. and Hon. Henry ..... Guest at *"Villa Artemis"*
Guest, Mr. John ..... Guest at *"Villa Artemis"*

—H—

Hagerty, Mrs. Dorothy, ... 215 Seminole Ave.
Hall, Mr. and Mrs. Clarence, ... 411 Sea Spray Ave.
Hall, Miss Virginia, ... 411 Sea Spray Ave.
Hall, Mrs. Edith Allen, ... Hammon Ave.
Hall, Mr. and Mrs. Stiles, ... 105 Sea Breeze Ave.
Hammerstein, Mr. and Mrs. Arthur, ... 424 Sea Spray Ave
Hanlon, Mrs. Edward J., ... Guest of Mr. and Mrs. J. G. Dee
Hanson, Mr. and Mrs. John J., ... *"Casa Maryl"*, Clarke Ave.
Hanson, Mr. William A., ... Guest of Mr. and Mrs. John J. Hanson
Harding, Mr. and Mrs. Charles L., ... *"Chiora"*, South Ocean Blvd.
Harding, Mr. and Mrs. H. K., ... Guests of Mrs. Charles L. Harding
Harding, Mr. and Mrs. Charles L., ... *"Chiora"*, South Ocean Blvd.
Harris, Mr. and Mrs. John Francis ..... El Bravo Way
Hasler, Mr. and Mrs. Robert H., ... South Ocean Blvd.
Hauser, Mr. and Mrs. Casper, ... 265 Coconut Row
Hayes, Mr. and Mrs. Charles M., *"Villa Charmae"*, 256 S. Ocean Blvd.
Hearst, Mr. and Mrs. Randolph, Jr., Guests of Mrs. A. Somers Roche
Helme, Mrs. George W., ... 309 Sea Breeze Ave.
Heminway, Mr. and Mrs. Nearshall, Guests of Mr. and Mrs. Jay O'Brien
Herendeen, Mr. and Mrs. Charles, ... 217 Clarke Ave.
Hidden, Mr. and Mrs. Charles P., ... 213 Park Ave.
Hodges, Mrs. Glenn, ... 300 Worth Ave.
Holden, Mr. Milton, ... Guest of Mr. and Mrs. Herbert Pulitzer
Holmes, Mr. and Mrs. Duncan A., ... Major Alley
Hood, Mrs. Henry Clinton, ... 173 Sunset Ave.
Hood, Miss Margaret, ... 173 Sunset Ave.
Hood, Miss Helen, ... 173 Sunset Ave.
Hoops, Mr. and Mrs. Wm. Theodore, ... *"Casa Eleda"*, S. Ocean Blvd.
Hopp, Mr. and Mrs. Herman, ... 322 Sea Spray Ave.
Horne, Miss Louise B., ... 346 Sea Breeze Ave.
Housman, Mr. and Mrs. Frederick, ... *"Casa Humber"*, Dunbar Rd.
Howard, Mr. and Mrs. J. J., ... 428 Chilean Ave.
Howes, Mr. and Mrs. Ernest G., ... *"Beretania"*, Clarke Ave.
Howell, Mr. and Mrs. Joshua Zophar, ... 265 Atlantic Ave.
Howell, Mr. and Mrs. K. J., Yacht, ... *"Kimsure"*, *Brazilian Ave. Pier*
Hughes, Mr. Jack ..... Guest of Mr. and Mrs. John M. L. Rutherfurd
Hughitt, Mr. and Mrs. Marvin, ... 159 Sea Spray Ave.
Humphreville, Mr. and Mrs. A. H., ... 225 Australian Ave.
Huntington, Mr. and Mrs. Robert D., ... *"Tre Fontane"*, Singer Place
Huntley, Mr. and Mrs. William R., ... 230 Dunbar Rd.
Husson, Dr. and Mrs. B. F., ... 242 Wells Rd.
Hutaine, Miss Ione, ... Sunset Ave.

—I—

Inglessi, Mr. and Mrs. A. C., ... 219 Everglades Ave.
Irwin, Mr. John B., ... Brazilian Court
Ittleson, Mr. and Mrs. Henry I., ... South Ocean Blvd.

—J—

Jacobs, Mr. and Mrs. A. W., ... *"Da Rae Do"*, Miraflores Drive
Jarvis, Mr. and Mrs. William B., ... 442 Sea Spray Ave.
Jenkins, Mrs. Emma M., ... 258 Seminole Ave.
Johnson, Mrs. Edward H., ... Phipps Plaza
Johnson, Mrs. Frank, ... 311 Brazilian Ave.
Johnson, Miss Frances, ... 311 Brazilian Ave.
Johnson, Mr. and Mrs. Gus, ... *"Twin Palms"*, 225 Australian Ave.
Johnson, Mr. and Mrs. Herbert, *"Maison du Bonheure"*, 300 Barton Ave.
Johnson, Mr. and Mrs. Frederick .....9 Golf View Rd.
Jose, Mr. and Mrs. Oscar A., ... 215 South Lake Trail

—K—

Kahn, Mrs. Otto H., ... *"Oheka"*, N. Palm Beach Ave.
Kay, Mr. and Mrs. Alfred G., ...*"Casa Ananda"*, South Ocean Blvd.
Kelly, Mr. and Mrs. Joseph J., ... 218 Sea Spray Ave.
Kendall, Mrs. Nell, ...*"Satinwood Cottage"*, 2 South Lake Trail
Kennedy, Mrs. Edward P., ... *"Shoreholm"*, South Ocean Blvd.
Kennedy, Mrs. James H., ... *"Kenlewmai"*, South Ocean Blvd.
Kenny, Mr. and Mrs. William F., ...*"Neptuno"*, South Ocean Blvd.
Kent, Mr. and Mrs. A. Atwater, ... *"Ocean View"*, Breakers Row
Kent, Mr. and Mrs. George Edward, Jr., ... 423 Peruvian Ave.
Kibbe, Mrs. Ida W., ... 227 Sunset Ave.
King, Mr. and Mrs. John C., ... Singer Place
Kingsland, Mr. George Lovett, ... Lake Way
Kingsland, Miss Marion, ... Lake Way
Kirby, Mr. and Mrs. Allen P., ... *"Casa Soleada"*, Via del Mar
Kirby, Mr. and Mrs. Fred M., ... *"Casa del Mar"*, 111 Sea Breeze Ave.
Kirkton, Mr. and Mrs. John F., ... 258 Sunset Ave.
Klotz, Mr. and Mrs. Charles A., ...*"Winnetka"*, 135 Everglades Ave.
Klotz, Mr. and Mrs. Charles D., ...*"Winnetka"*, 135 Everglades Ave.
Knight, Mr. and Mrs. William, Jr., *"Southcote"*,, 135 Sea Breeze Ave.
Knapp, Mr. and Mrs. H. G., ... 118 Australian Ave.
Knapp, Miss Frances .....118 Australian Ave.
Knowles, Mr. and Mrs. Edwin M., ... 163 Brazilian Ave.
Koen, Mr. and Mrs. Ross M., ... 314 Australian Ave.
Kohl, Mr. and Mrs. Henry, ... 211 Dunbar Rd.
Kolb, Mr. and Mrs. Frank C., ... 225 Clarke Ave.
Kroger, Mr. and Mrs. Bernard H., *"Beau Rivage"*, South Ocean Blvd.

—L—

Lainart, Miss Paulina, ... 225 Australian Ave.
Lambert, Mrs. Charles, ... 132 Royal Palm Way
Lambert, Miss Janet, ... 132 Royal Palm Way
Lambert, Mr. and Mrs. Frank, ... 132 Royal Palm Way
Lanfranchi, Mr. and Mrs. Eugene P., ...256 Worth Ave.
Latting, Mr. C. Percy, ... 123 Peruvian Ave.
Lawrence, Mr. and Mrs. Richard Hoe, ... 116 Sea Breeze Ave.
Leach, Mr. and Mrs. Albert C., ... 314 Chilean Ave.
Leaman, Mr. and Mrs. Alfred V., ... N. Ocean Blvd.
Leeds, Mr. and Mrs. Walter Scott, ... 9 South Lake Trail
Legget, Mrs. Catherine M., ... 243 Clarke Ave.
Leonard, Mr. and Mrs. John I., ... 291 Hibiscus Ave.
LeRoy, Mr. Stuyvesant, ... Granada Apts.
Levy, Mr. and Mrs. Louis S., ...*"El Solano"*, S. Ocean Blvd.
Lihme, Mr. and Mrs. C. Bai, ... Via Vizcaya
Lindsay, Mr. and Mrs. McVay, ... 448 Australian Ave.
Livermore, Mrs. Nettie ..... *"Satinwood"*, 2 South Lake Trail
Loening, Mr. and Mrs. Grover, ...*"Manana Point"*, N. Lake Trail
Long, Mrs. Charles B., ... *"La Casetina"*, 346 Sea Spray Ave.
Louber, Mrs. Louise, ... *"Louber Villa"*, 231 Sunset Ave.

—M—

Mabee, Mr. and Mrs. Carl Furman, ... 350 Sea Spray Ave.
Madden, Mr. and Mrs. John W., ... *"Zila Villa"*, S. Ocean Blvd.
Madden, Mrs. Joseph McKee, ... 8 South Lake Trail
Major, Mr. and Mrs. Howard B., *"The Vicarage"*, North Lake Trail
Mann, Mr. and Mrs. Frank, ... 449 Peruvian Ave.
Manning, Mr. and Mrs. Charles, ... 153 Clarke Ave.
Marks, Mr. and Mrs. Arthur Hudson, ...*"El Retiro"*, S. Ocean Blvd.
Marriott, Major and Mrs. John C. O. .....*"Oheka"*, N. Ocean Blvd.
Martin, Dr. and Mrs. Edward, ... 149 Everglades Ave.
Massie, Mr. and Mrs. Joel White, ... 320 Chilean Ave.
Masury, Mr. and Mrs. Joseph A., ... Seminole Ave.
Merrill, Mr. and Mrs. Charles Edward, ... 125 Brazilian Ave.
Mesker, Mr. and Mrs. George Luke .....*"La Fontana"*, S. Ocean Blvd.

TRADE MARK
of a
GENTLEMAN

Whether the world be at war or peace; prosperous or depressed; democratic or aristocratic . . . the traditions of gentility carry on and find expression in manner, character and dress.

•

GRAY & LAMPEL

INCORPORATED
18 East 53rd Street
New York

Sporting & Mufti Tailors: Breeches Makers

Mr. Fred A. Gray stops at The Mayflower, Washington, D. C. every month.

(Mr. Ebernezer Steer visits the principal cities of the Middle West States on application.)

Mr. Foster's Remembrance Shop

112 North Palm Beach Avenue

• The Shop of a Thousand

interesting gifts. Things you would wish to give to friends or perhaps for yourself. Things new, original, useful and always with artistic merit.

• Goldsheider Pottery

Masterpieces of technical skill and artistic beauty made in beautiful figures from the old and famous Karl Ens factory in Bavaria.

• Imported Glass Ware

In Candlesticks, bowls, hors d'oeuvre servers and beverage glasses, designs beautifully painted in pastel shades.

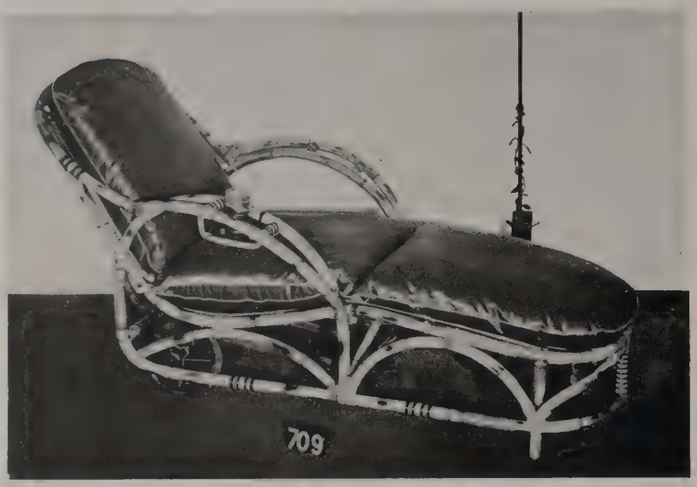

Patio Furnishings

New Designs — New Colors — Water Proof and Sunfast

Interpreters of Your Own Good Taste

Of course you have your own ideas about the decoration or redecoration of your home We can assist you in executing these ideas with our expert decorative counsel and the practical sense needed to achieve them.

WORREL'S

PALM BEACH AVE. AT SEAVIEW TELEPHONE 2-3877

Mettenheimer, Mrs. Else M., ... 249 Royal Palm Way
Miller, Miss Lorance, ... Guest of Mr. and Mrs. Wm. F. Favorite
Miller, Mr. and Mrs. Oscar, ... 209 Sea Spray Ave.
Mitchell, Mrs. Zepha, ... 240 Australian Ave.
Miserocchi, Mrs. Teresita, ... 224 Sunrise Ave.
Monroe, Mr. Clegg, ... Via Parigi
Montemezzi, Mr. and Mrs. I. A., ... 130 Brazilian Ave.
Mott, Mrs. John D., ... 323 Sea Breeze Ave.
Moffett, Mr. and Mrs. James A., ... 146 Dunbar Rd.
Moore, Mr. and Mrs. Lloyd, ... Everglades Club
Moore, Mr. and Mrs. William J., ... 325 Sea Spray Ave.
Moore, Mr. and Mrs. William S., ... 104 North Palm Beach Ave.
Morrison, Mrs. M. C., ... 209 Clarke Ave.
Morton, Dr. and Mrs. Edward, ... 149 Everglades Ave.
Mott, Mrs. John D., ... 323 Sea Breeze Ave.
Munn, Mr. Charles A., ... *"Amado"*, N. Ocean Blvd.

—Mc.—

McAuliffe, Mr. and Mrs. C. J., ... 177 Sunset Ave.
McCarthy, Mr. and Mrs. Daniel J., ... *"Villa Blarney"*, S. Ocean Blvd.
McCulloch, Mr. Ross ..... Queen's Lane
McCulloch, Mr. and Mrs. David Hugh, ... El Brillo Way
McKay, Mrs. Alexander A., ... *"La Casita"*, Via Bellaria
McKenty, Mr. H. C., ... 317 Peruvian Ave.
McKenty, Mrs. Mathilda S., ... 317 Peruvian Ave.
McKinley, Mr. and Mrs. D. A., ... Palm Beach Plaza
McKinlock, Mr. and Mrs. George A., *"Casa Alejandro"*, Vita Serena
McQuail, Mrs. J. Ennis, ... 246 Sea Spray Ave.
McQueston, Mr. and Mrs. Frank B., ... The Breakers

—N—

Namm, Mrs. A. I., ... 130 Sunset Ave.
Namm, Mr. Benjamin, ... 130 Sunset Ave.
NeSmith, Mr. and Mrs. Ira L., ... 134 Sunset Ave.
Neubauer, Mr. and Mrs. Frank, ... 265 Sunset Ave.
Neumann, Mr. and Mrs. George A., ... 141 Chilean Ave.
Newcome, Mr. and Mrs. William A., ... 429 Australian Ave.
Nicolai, Mrs. George H., ... *"Casa Bella"*, Golf View Rd.
Nicolaisen, Mr. and Mrs. Holger, ... 344 Coconut Row
Nisbet, Mr. and Mrs. William B., ... Boynton Beach
Noble, Mr. and Mrs. Frank ..... El Vedado Lane
Noble, Mrs. William, ... Guest of Mr. and Mrs. Oscar G. Davies
Norris, Mr. and Mrs. James King, ... Singer Place
Nutting, Mr. and Mrs. Ellis Z., ... *"Nuestro Paradiso"*, S. Ocean Blvd.
Nutting, Mr. and Mrs. Wendall S., ... South Ocean Blvd.

—O—

O'Brien, Mr. and Mrs. Jay, ... *"Villa del Sarmiento"*, S. Ocean Blvd.
Odescalchi, Prince and Princess Balthasar Gyalmi ..... Sea Breeze Ave.
Odman, Mrs. Pardee ..... 256 Worth Ave.
Ordway, Mr. and Mrs. Lucius Pond, ... Banyan Rd.
Orr, Mrs. Eleanor Noyes, ... 155 Sea Breeze Ave.
Osborne, Mrs. Andrew Martin, ... Guest of Mrs. Trimble de Roode
Osborne, Mr. and Mrs. Stanley de J., ... Palm Beach Plaza
Owens, Mayor and Mrs. James N. Jr., *"Edgewood"*, North Lake Trail

—P—

Page, Mr. and Mrs. W. E., ... 354 Brazilian Ave.
Pease, Mr. and Mrs. Iverson C., ... 1 Pelican Lodge, Phipps Plaza
Peck, Mr. and Mrs. John Wheeler, ... Seminole Ave.
Pfeifer, Mr. and Mrs. Leo, ... 219 Seminole Ave.
Pennock, Mrs. H. Hardcastle, *"Pascua de Ensuenos"*, S.Palm Beach Ave.
Percival, Mr. and Mrs. Walter R., ... Sea Breeze Ave.
Phipps, Mr. and Mrs. Henry Carnegie, ... *"Heamaw"*, N. Ocean Blvd.
Phipps, Miss Barbara ..... *"Heamaw"*, N. Ocean Blvd.
Phipps, Miss Audrey, ... *"Heamaw"*, N. Ocean Blvd.
Phipps, Miss Sonia, ... *"Heamaw"*, N. Ocean Blvd.
Pierrepont, Mr. and Mrs. R. Stuyvesant, *"Sand Drift"*, Breakers Row
Piper, Miss Lillias ..... 214 Chilean Ave.
Piper, Mrs. Mary Janet, ... 214 Chilean Ave.
Plaut, Mr. and Mrs. Edward, *"Casa del Ensuenos"*, S. Palm Beach Ave.
Ploeckelman, Mr. and Mrs. D. H., ... 240 Worth Avenue
Pulitzer, Mr. and Mrs. Herbert, ... 115 S. Ocean Blvd.

—Q—

Quinn, Mr. and Mrs. Edward V., ... 170 Barton Way
Quinn, Mr. and Mrs. Porte F., ... El Brillo Way
Quinn, Miss Josephine, ... El Brillo Way

—R—

Randolph, Mrs. Frances Wann, ... 237 Worth Ave.
Rappal, Mr. Frederick J., ... Guest of Mr. and Mrs. Irving Allen
Rathbone, Mrs. Lorents, ... Lake Worth

Rauh, Mr. and Mrs. Milton, ... *"Do Rae Do"*, Miraflores Drive
Rea, Mrs. Henry R., ... *"Lagomar"*, S. Ocean Blvd.
Ream, Dr. and Mrs. Frederick K., ... Queen's Lane
Reese, Mr. and Mrs. Claude D., ... 230 Brazilian Ave.
Reeves, Mr. Edward, ... Phipps Plaza
Reilly, Mrs. John J., ... 168 Sea Breeze Ave.
Reinhardt, Mr. and Mrs. Willis F., ... Seventh Ave., Lake Worth
Replogle, Mr. and Mrs. J. Leonard, ... *"Trailside"*, North Ocean Blvd.
Reynolds, Mr. and Mrs. Wiley R., ... *"La Solano"*, South Ocean Blvd.
Rhodes, Mr. and Mrs. John L., ... 314 Australian Ave.
Riano, Mr. Don Juan, ... Guest of Mr. Roderick Terry
Rich, Mr. and Mrs. Elmer, ... 220 El Bravo Way
Roche, Mrs. Arthur Somers, ... 511 Via Bellaria
Roddy, Mr. and Mrs. Edward U., Jr., ... 137 Peruvian Ave.
Rohrheimer, Mr. and Mrs. Maurice, ... *"Casa Vera"*, Via del Lago
Rosenfeld, Mr. Harry, ... 247 Sunset Ave.
Rutherford, Mrs. Alexander H., ... *"La Billucia"*, S. Ocean Blvd.
Rutherfurd, Mr. and Mrs. John M. L., ... Lake Way
Rovane, Miss Margaret, ... Guest of Mrs. Joseph McKee Madden
Rowles, Mrs. E. Preston, ... Guest of Mr. and Mrs. O. N. Tevander
Ryan, Mr. and Mrs. John Barry, Jr., ... *"Oheka"*, S. Ocean Blvd.

—S—

Salvin, Mr. and Mrs. Sam, ... 218 Everglades Ave.
Samuels, Mrs. Leon, ... 170 Barton Ave.
Sanders, Mrs. R. D., ... 426 Sea Spray Ave.
Sawyer, Mr. and Mrs. Homer E., ... *"Vine Lodge"*, Australian Ave.
Sawyer, Mr. and Mrs. Phil H., ... 114 Clarke Ave.
Sayad, Dr. and Mrs. William, ... 5 Golf View Rd.
Schiverea, Dr. and Mrs. Ferdinand S., ... 220 Australian Ave.
Schmidt, Mr. and Mrs. Albert H., ... 233 Clarke Ave.
Schoofs, Mme. E., ... Oleander Ave.
Sears, Mrs. Zenas ..... Brazilian Court Hotel
Seeburg, Mrs. Noel Marshall ..... 345 Australian Ave.
Segerstrom, Mr. and Mrs. Carl ..... 474 N. Palm Beach Ave.
Sellers, Mr. and Mrs. Charles A., ... 425 Sea Spray Ave.
Selover, Miss D. N., ... Guest of Mrs. Frank Johnson
Shannon, Mrs. Annette ..... Clarke Ave.
Shaughnessy, Mr. and Mrs. Francis A., *"Villa Felecia"*, 110 Clarke Ave.
Shearson, Mr. and Mrs. Edward, ... *"Villa Flora"*, N. Ocean Blvd.
Sheedy, Mr. and Mrs. Bryan de Forrest ..... *"Et Seville"*
Shepard, Mr. and Mrs. John R., Jr., *"Casa del Pastor"*, N. Lake Trail
Sholtz, Mr. and Mrs. Michael, ... *"El Paraiso"*, N. Lake Trail
Shonnard, Mr. and Mrs. H. Seymour, Jr., ... (new House)
Shroder, Mr. and Mrs. James D., ... 247 Sea Spray Ave.
Skiff, Mrs. Frank Vernon ..... *"Casa Marcheta"*, No. 1 El Brillo Way
Sloane, Mrs. Dodge, ... *"Concha Marina"*, S. Ocean Blvd.
Sloane, Mr. Lawrence, ... Phipps Plaza
Smith, Mr. and Mrs. Avy Barrett, ... 419 Sea Spray Ave.
Smith, Mr. Homer, ... Jungle Road
Smith, Mr. and Mrs. Jesse A., ... 133 Sea Breeze Ave.
Smith, Mr. and Mrs. Kenneth G., ... *"Pino Torcido"*, Via del Mar
Sory, Dr. and Mrs. Bailey B., ... 222 Sea Spray Ave.
Southworth, Mrs. Robert A., ... 256 Worth Ave.
Spier, Mrs. M., ... Guest of Mr. and Mrs. Alexander Geiger
Spencer, Mr. and Mrs. Howland, ... 123 Sunset Ave.
Speno, Mr. and Mrs. Frank ..... 323 Chilean Ave.
Speno, Mr. and Mrs. Frank, Jr., ... *"Oasis Cottage"*, S. Lake Trail
Spitzer, Miss Patsy, ... 163 Sea Breeze Ave.
Spring, Mrs. John C., ... *"Wewoka"*, N. Breakers Walk
Stair, Mrs. Edward D., ... Guest of Mrs. George H. Nicolai
Staples, Mr. and Mrs. Lester A., ... *"El Contento"*, Royal Palm Way
Starr, Miss Martha, ... 438 Brazilian Ave.
Stecher, Mr. and Mrs. C. M., ... 306 Coconut Row
Steele, Mrs. John N., ... 443 Chilean Ave.
Stewart, Mr. and Mrs. Cecil Parker, ... 231 Seminole Ave.
Stokes, Mr. James Brett, ... 240 Chilean Ave.
Strong, Mr. and Mrs. Lucian Swift, Guests of Mr. and Mrs. W. R. Sweatt
Stanney, Mrs. Theresa, ... 180 Gulf Stream Rd.
Sweatt, Mr. and Mrs. William Richard, ... 225 Sea Breeze Ave.
Sylvester, Miss Carolyn V., ... 346 Sea Breeze Ave.

—T—

Taylor, Mr. and Mrs. Samuel, ... 312 Australian Ave.
Teed, Mr. and Mrs. Bert C., ... 235 Brazilian Ave
Terry, Mr. and Mrs. James Taylor, ... 333 Sea View Ave.
Terry, Mr. Roderick, ... *"Kee-Way-Din"*, Sunset Ave.
Terry, Mrs. Sarah, ... Guest of Mrs. Edward P. Kennedy
Tevander, Miss Althea, ... 250 Barton Ave.

DELIGHTFUL DRESSING-ROOMS

There are many things about Waldorf suites women like. For example, the dressing-rooms . . . an unexpected luxury seldom found in hotels. Charmingly furnished boudoirs, with dressing-table, chaise longue. These are indicative of the many small comforts which are as much a part of The Waldorf as its gay social life. Room rates are from $5 the day.

Palm Beach Life

The Weekly Journal Of Society

Published in America's most famous winter resort every Tuesday for 10 consecutive weeks during the height of the season. January, February, March.

◈ ◈ ◈ ◈

Victor S. Grandin

522 Fifth Ave.
New York City
Phone Vanderbilt 3-9517

Tevander, Mr. and Mrs. Olaf Nelson, ... 250 Barton Ave.
Thibodeau, Mr. and Mrs. William, Guests of Mr. and Mrs. W. H. Buss
Thomas, Mr. and Mrs. Leonard M., ...206 N. Ocean Blvd.
Thomas, Mrs. Milson ..... 169 Sea View Ave.
Thomas, The Rt. Rev. and Mrs. Nathaniel S., ... 165 Barton Ave.
Tillman, Mrs. Joseph L., ... 345 Sea Spray Ave.
Tilney, Mr. and Mrs. I. Sheldon, ... Pendleton Ave.
Tilton, Mr. and Mrs. Newell W., ... *"La Quinta"*, N. Ocean Blvd.
Tod, Mr. and Mrs. A. Kinnaird, ... 230 Chilean Ave.

—V—

Van Allen, Mrs. James Laurens, ... Clark Ave
Vanderbilt, Mr. and Mrs. Harold Stirling,..... S. Ocean Blvd., Lantana
Van Dusen, Mr. and Mrs. George C., ... Peruvian Ave.
Valier, Mr. and Mrs. Louis A., ... 415 Sea Spray Ave.
Volk, Mr. and Mrs. John L., ... Phipps Plaza
voe Eye, Mrs. E. A., ...Guest of Mr. and Mrs. Robert McClosky Butt
von Lepel, Miss Alphons, ... 240 Australian Ave.
von Lepel, Miss Marguerite, ... 240 Australian Ave.
von Lepel, Miss Zepha, ... 240 Australian Ave.
Vietor, Mrs. John A., ... Via del Lago

—W—

Wait, Mr. and Mrs. Luther A., ... 211 Sea Spray Ave.
Wait, Miss Katherine, ... 211 Sea Spray Ave.
Wallace, Mr. and Mrs. James Noyes, ... Gulf Stream
Warburton, Miss Mary Brown .....*"Casa des Cygnes"*, Worth Ave.
Warburton, Major and Mrs. Barclay, ...*Casa des Cygnes"*, Worth Ave.
Ward, Mr. and Mrs. Vincent Bloss, ... 330 Brazilian Ave.
Warshuer, Mr. and Mrs. L., ... 235 Sunset Ave.
Warren, Dr. and Mrs. Hobart Endicott, ... Phipps Plaza
Warrick, Mr. and Mrs. Stanley C., ...*"Junglewood"*, Banyan Rd.
Waterbury, Mr. and Mrs. Lawrence, ...*"Casa Loma"*, 181 Sunset Ave.
Waterhouse, Col. and Mrs. Samuel M., ... 209 Seminole Ave.
Watt, Mr. and Mrs. William, Jr., ... 256 Worth Ave.
Weatherby, Mr. and Mrs. H. A., ... 211 Sea Breeze Ave.
Webb, Mr. and Mrs. Blaine .....*"Villa Rita"*, 317 Sunset Ave.
Webb, Mr. and Mrs. J. L., ... 115 Brazilian Ave.
Webster, Mr. and Mrs. H. T., ...Gulf Stream
Weir, Mrs. M. L., ... Guest of Mr. George F. Downs
Wemple, Mr. John P., ... Atlantic Ave.
Wells, Mr. and Mrs. Henry K., ... 24 Coconut Row
West, Mr. and Mrs. J. Terry, ... *"Villa Tramonto"*, Vita Serena
Weiler, Miss Anna Mary, ... *"La Chaumiere"*, Phipps Plaza
Wheeler, Lt. Col. and Mrs. Seth, Jr., *"Bien Venida"*, 318 Sea Spray Ave.
Wehrly, Mr. and Mrs. C. G., ... 434 Chilean Ave.
White, Mr. and Mrs. George C., ... 250 Worth Ave.
White, Mrs. John J., ... Yacht, *"Siesta"*
White, Mr. and Mrs. Loring Q., ... *"Mokema"*, Everglades Ave.
White, Mr. and Mrs. William S., *"La Casita Blanca"*, 141 Sea View Ave.
Whitfield, Mrs. F. Louise, ... 123 Peruvian Ave.
Whitney, Miss Virginia, ... Via Parigi
Whittemore, Mr. and Mrs. H. P., Yacht, *"Sea Owl"*, Brazilian Ave. Pier
Wichfeld, Mr. and Mrs. Aksel C. P., Guest of Mrs. Margaret Emerson
Wiess, Mrs. Harriet.....Guest of Mrs. L. A. Bradstreet
Wilber, Dr. A. Boynton, ... Sea View Ave.
Williams, Mr. and Mrs. Harrison, ... N. Ocean Blvd.
Williams, Mrs. J. Horatio, ... 142 S. Palm Beach Ave.
Williams, Mr. Price, ... Guest of Mr. and Mrs. Samuel Cole
Williams, Miss Helen, ... 166 Sunset Ave.
Williamson, Mr. and Mrs. J. Kenneth .....167 Sea View Ave.
Willis, Mrs. Dora, ... 219 Everglades Ave.
Willis, Mr. and Mrs. Pierre L., ... 324 Brazilian Ave.
Wiltbank, Mrs. W. Macpherson, ... 256 Worth Ave.
Woodall, Mrs. Blanche G., ... Belmont Rd.
Woodhouse, Mrs. Lorenzo E., ... *"Quinta Marina"*, Singer Place
Woodman, Mr. Arthur K., ... 251 Royal Palm Way
Woodworth, Mr. and Mrs. Chauncey C., ... 160 Wells Rd.
Wyeth, Mr. and Mrs. Marion Sims, ... Sea Spray Ave.
Wyeth, Mrs. J. Russell, ... 218 Everglades Ave.
Worrell, Mr. and Mrs. Benjamine F., ... 311 Sea Breeze Ave.

—Y—

Yarnall, Mr. and Mrs. Charlton.....*"Nautilus Cottage"*, Breakers Row
Yelverton, Mr. and Mrs. James W., ... 224 Barton Ave.
Young, Mr. Peter J., ... 176 Atlantic Ave.
Young, Mr. and Mrs. Vash, ... Singer Place
Young, Mr. and Mrs. William, Jr., ... Palm Beach Plaza
Youngs, Mr. and Mrs. Graham, ... Via del Lago

—Z—

Zuver, Mr. and Mrs. Blaine, ... 212 Sea Spray Ave.

PRINCE & RIPLEY, Inc.

230 Park Avenue, New York, N. Y.

Announce
the appointment as their
exclusive representatives in

Palm Beach
and
West Palm Beach

WAGG INCORPORATED

POST OFFICE ARCADE
SUNRISE AVE., PALM BEACH
Phone 6620

215 SOUTH OLIVE AVENUE
WEST PALM BEACH
Phone 4191

and in

Miami
and
Miami Beach

THE KEYES COMPANY

13 WEST FLAGLER ST.
MIAMI
Phone 2-7671

1142 LINCOLN ROAD
MIAMI BEACH
Phone 5-2159

During the Season PRINCE & RIPLEY, INC., *are personally represented in Palm Beach, West Palm Beach and Miami Beach through Messrs. Carlo A. Filipponi, Chas. P. Montgomery and I. Raymond Filipponi. The gentlemen may be reached at the offices listed above.*

HEADSTART *to* HAPPINESS

YOU know a straight white road where the palms wait to whisper in the breeze of your passing.

You know a pretty girl with laughter-ready lips, and an eagerness to taste the fresh caress of a southern night upon her cheek.

Take your pretty girl, and on that moon-splashed road let the Roadmaster tell its own quiet-voiced story of power and steadiness and even-keeled comfort.

Feel the surge of its take-off, the smoothness of its swing into speed. Sample the swerveless firmness of its tiptoe hydraulics, its instant responsiveness to your hands on the wheel. Test the perfect balance of it, unspoiled by jerk, shiver, strain or rubbery jumpiness—and find a motoring thrill that needs no touch of hazard to give it spice.

Up North the winds are howling and the roads are glazed with ice. You have Florida nights, Florida roads, a headstart to the happiness that could be yours in a Roadmaster.

Isn't this the time to see this brilliant new Buick—and drive it—and decide to have one for your own?

WHEN BETTER AUTOMOBILES ARE BUILT BUICK WILL BUILD THEM

NO OTHER CAR IN THE WORLD HAS ALL THESE FEATURES

Valve-in-Head Straight-Eight Engine *gives more power per unit of fuel than any other type of engine of equal displacement and compression*

Anolite Pistons, *durable, long-lasting, 50% lighter, increase bearing life 150%*

Sealed Chassis *keeps dirt and water from all moving parts, protects from wear and erosion*

Luxurious "Turret Top" Body by Fisher, *with No Draft Ventilation—the smartest, safest, strongest body built*

Tiptoe Hydraulic Brakes, *giving safe, straight-line stops under lightest pressures*

Knee-Action Comfort and Safety, *the true gliding ride*

Torque-Tube Drive, *for steadier, more stable roadability*

Automatic Starting, Spark and Heat Control, *for convenience, efficiency, economy*

Built-in Luggage Compartments, *with ample capacity for necessary luggage*

Front-End Ride Stabilizer, *for elimination of side-sway at speed or on curves*

$765

to $1945 are the list prices of the new Buicks at Flint, Mich., subject to change without notice. Standard and special accessories groups on all models at extra cost. All Buick prices include safety glass throughout as standard equipment.

NEW GMAC 6% TIME PAYMENT PLAN

Buick 8

PALM BEACH LIFE

JANUARY 21, 1936

25 CENTS

THE WEEKLY
SOCIETY JOURNAL
OF FLORIDA
EAST COAST

ALSO

NASSAU
AND
HAVANA

Ladies hand bags of original design and exceptional workmanship, moderately priced.

Crystal glassware with raised enamel sailfish motif. In six attractive styles.

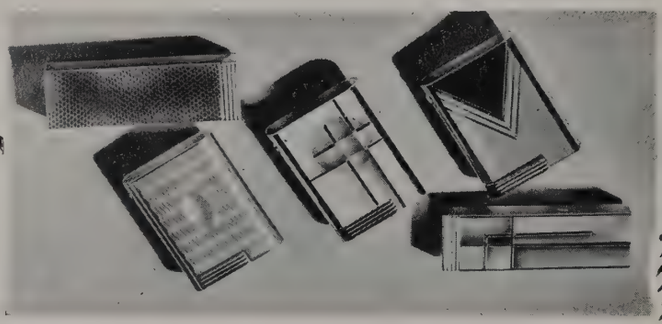

Cigarette lighters of all descriptions, smartly designed.

GREENLEAF & CROSBY CO. INC.

The Breakers
PALM BEACH

1000 Lincoln Road
MIAMI BEACH

620 FIFTH AVENUE • ROCKEFELLER CENTER • NEW YORK

J. ARTHUR HULL

FORMERLY VICE-PRESIDENT CARTIER, INC.

Salon of Jewels

Gems and Jeweled Ornaments of Rare Distinction

Remounting of Clients' Jewels A Specialty

608 Fifth Avenue

At Forty-Ninth Street

NEW YORK

SAVOY PLAZA

FIFTH AVENUE • 58th TO 59th STS • NEW YORK

Henry A. Rost
Managing Director

George Suter
Resident Manager

To attribute the popularity of the Savoy-Plaza to any one feature would be difficult. It is the combination of luxurious living . . . supreme service . . . unsurpassed cuisine and the most beautiful outlook in New York, facing Central Park. The Savoy-Room and the Cafe Lounge and Snack Bar. Dancing and entertainment. Single rooms $5, $6, $7 . . . Double $7, 8, 9 . . . Suites from $10

White Sulphur Spring—Since 1778

On your way North...

Stop off where Southern Traditions linger-

WHITE SULPHUR SPRINGS

WEST VIRGINIA

THE GREENBRIER
AND COTTAGES

L. R. JOHNSTON, General Manager

Open All The Year 'Round

"BEAUTY IS NOT A GIFT . . .
IT'S A HABIT"

SAYS

germaine monteil

FAMOUS FRENCH COUTURIER

"No gown in the world—be it fashioned from cloth of gold and hemmed with sables—can make a woman beautiful when age has etched cruel lines into her face. The secret every couturiere knows is this: a truly great gown is designed to call attention—not to itself—but to its wearer. And a great gown is bitter irony when its wearer has lost the clear radiance, the firm contours of youth"

The following women of distinction, acclaim these new beauty products as the perfect answer to their beauty problems.

Countess Therese De Carman Chimay
Princess de Braganza
Duchesse de Sangro
Princess Robert de Broglie
Princesse Hohenlohe-Schillingsfurst
Isabella Principessa Colonna
Her Royal and Imperial Highness Archduchesse Fanny

Germaine Monteil chooses the following shops in Palm Beach, Miami, and Miami Beach to present her exquisite cosmetiques.

SAKS-FIFTH AVENUE
BONWIT TELLER
THE FRENCH SHOP

"From Here We Will Go to **ASHEVILLE**

And the Great Smoky Mts. National Park

More Florida visitors, each year, are including Asheville, N. C., in their "back home" route! Invigorating climate; excellent motoring; superb golf; horseback riding; etc. Nation's newest tourist attraction—The Great Smoky Mountains National Park! The George Vanderbilt, one of Asheville's newest and finest hotels, invites you to be its guest.

Write Desk "P" For Literature and Information

Moderate Rates for Splendid Accommodations
$2.50 Up

J. H. ENWRIGHT, *Manager*

George VANDERBILT HOTEL

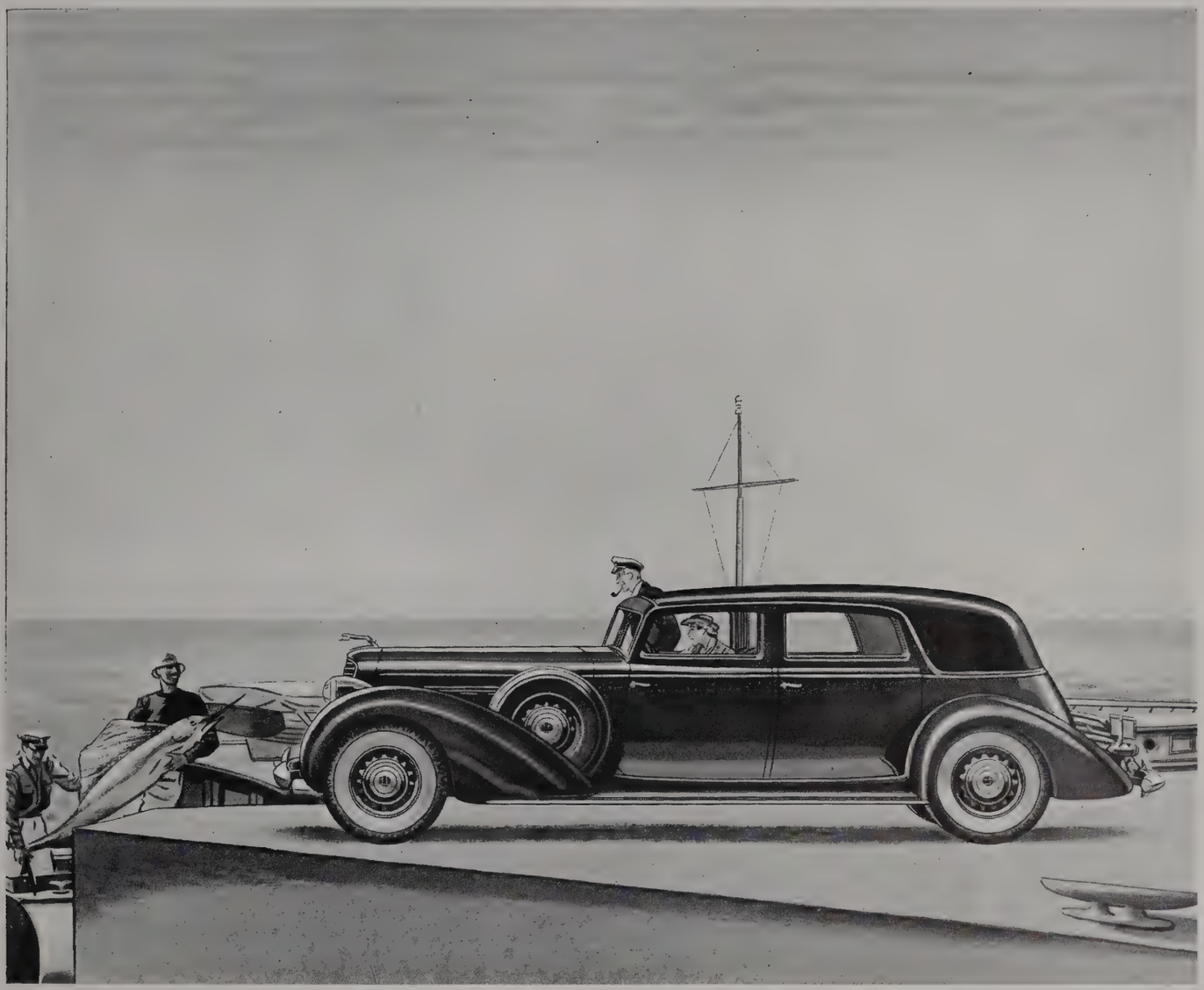

THE JUDKINS TWO-WINDOW BERLINE

THE LINCOLN

The new Lincoln is a fresh interpretation of an ideal, to create the most nearly perfect motor car. But the ideal is old, grounded in Lincoln tradition. Each year's car simply extends its meaning as new excellencies are added. In beauty, comfort, luxury, the Lincoln for 1936 is in advance even of its predecessors. . . . Here new beauty mingles with the engineers' skill at its highest. Fenders and rear deck are streamlined in the modern spirit, but in a manner consistent with Lincoln dignity. The radiator is deeper, more graceful. Wheels are of the new welded-steel design. Refinements throughout accent the Lincoln's clear beauty. . . . The V-12 cylinder engine is the Lincoln engineers' finest expression of the V-type principle. Improvements this year make for surer control, for simpler, smoother operation. . . . There are eighteen body designs, formal and informal, including custom coach models by Brunn, Judkins, Le Baron and Willoughby. In elegance, in luxury, in richness of appointment, they celebrate anew the art of the coachmaker.

BARCO MOTORS INC., COUNTY ROAD AT SUNSET AVENUE, PALM BEACH.

A VIEW

On a Long Island Estate

Where the artistic illumination from indirect sources, created by Rudolf Wendel, gives the true impression of the magic scenery of a nocturnal garden bathed in bright moonlight.

RUDOLF WENDEL

Artistic Indirect Lighting for Gardens and Interiors

PARIS 730 FIFTH AVENUE, NEW YORK CITY LONDON

PALM BEACH REPRESENTATIVE TELEPHONE 6939

WHITAKER & Co. INC.

Sporting & General Tailors

666 FIFTH AVENUE

NEW YORK

AND AT 43 CONDUIT STREET, LONDON, W.

THEY'RE ONLY A DAY AWAY

VIA THE "FLYING CLIPPERS"

A TRIP in the "flying clipper ships" is one of Florida's chief attractions. For information call any travel agent, your hotel porter, or our Miami office. Map below gives time "via Pan American"—Miami to:

PAN AMERICAN

PAA AIRWAYS SYSTEM

44 Biscayne Boulevard, Miami . . . Phone: Miami 2-4188 or 3-2656

HOW TO GET THE MOST OUT OF FLORIDA, VISIT

McKee Jungle Gardens

The wonders of tropical plant life are seen in this Jungle Paradise. Eighty acres of the exotic scenery you always expected of Florida. Thousands of visitors are telling the World what they saw growing in this beautiful Jungle:

- Your morning coffee.
- Trees with leaves big enough for umbrellas.
- Trees from which your rubber tires are made.
- The Crown of Thorns plant which makes the Crucifixion of Christ too real.
- Beautiful water lilies, the Leading Ladies of the Jungle.
- Vanilla for your cakes.

These and many more strange sights are to be enjoyed in an hour you will never forget. Admission charge $1.00, which includes Federal tax and trained guide.

BEAUTIFUL — UNUSUAL EDUCATIONAL

McKEE JUNGLE GARDENS just this side of Vero Beach, Florida, on U. S. Highway No. 1, about 70 miles from here.

Send For Descriptive Booklet

OUR INDIAN RIVER FRUIT FRESH FROM THE GROVE

Sonny Boys' Fruit Co.

Packers and Shippers of Fancy Fruit

201 Brazilian Ave.
PALM BEACH

CHEZ FRANCOIS CRYSTALIZED FLORIDA FRUIT

ORANGE BLOSSOM JELLIES AND MARMALADES

Choice Line of Sea Shells

PALM BEACH LIFE

(Registered United States Patent Office)

PUBLISHED WEEKLY DURING THE PALM BEACH SEASON

The Davies Publishing Co., Inc.

PALM BEACH, FLORIDA

RUBY EDNA PIERCE, Editor and General Manager

VOL. XXX....Tuesday January 21, 1936....No. 2

CONTENTS

I LIKE THE CUT OF HIS JIB....6
PREVIEW OF NEW MOVIES....7
UNDER THE PALMS....8
INFORMAL GROUP AT "AMADO"....9
PALM BEACH CLUB ACTIVITIES....10-11
IN THE REALM OF MANSION AND HACIENDA....12-13
ARISTOCRATS OF THE SEA....14-15
POLO AND THE PONIES....16-17
COSTUMES FOR THE CASUAL HOURS....18-19
MIAMI....20-21
UNDER THE STARS....22
COTTAGE COLONY LIST....23
YACHTS IN LAKE WORTH....31
TRANSATLANTIC SAILINGS FOR EUROPE....32

PUBLISHERS' ANNOUNCEMENT

● SUBSCRIPTION TERMS—Palm Beach Life is 25 cents a copy; $2.50 a year by subscription, postage paid in the United States, Alaska, Mexico, Panama, Cuba, Porto Rico, Hawaii, Guam, the Philippines and Canada. Postage to other foreign countries, $1.00 extra.

● EASTERN REPRESENTATIVE—Victor S. Grandin, 522 Fifth Avenue, New York City, N. Y. Telephone Vanderbilt 3-9517.

● PALM BEACH LIFE is on sale at all the Hotels on the Florida East Coast Railway and Hotel System and generally circulated at PALM BEACH, MIAMI, JACKSONVILLE, ST. AUGUSTINE, DAYTONA BEACH, NASSAU, NEW YORK CITY and ORMOND.

● COPYRIGHTED AT Washington, D. C., 1930, by The Davies Publishing Co., Inc. Entered at Tallahassee, Florida, December 15, 1906. Entered as second class matter February 8, 1915, at the Post Office at Palm Beach, Florida, under the act of March 3, 1879.

● PALM BEACH LIFE is published on Tuesday for ten consecutive weeks during the height of the social season—January, February and March. The Davies Publishing Co., Inc., Palm Beach Fla.

hats

ENCHANTINGLY SMART AND NEW, HATS, YOU KNOW 'DO SOMETHING' FOR YOU

Jean King INC

266 Worth Ave., Palm Beach
And in New York 640 Madison Avenue

Emma A. Maloof
INC.
444 Madison Avenue, New York

Announces

THE OPENING OF HER NEW

Palm Beach Shop

Showing

A MOST EXQUISITE COLLECTION OF
LINGERIE
LINENS
LACES
HANDKERCHIEFS
TROUSSEAU SPECIALTIES

MISS BESSIE HAMILTON
Resident Manager
Formerly of Grande Maison de Blanc

309 WORTH AVENUE
Telephone Palm Beach 4695

★ I Like The Cut Of His Jib ★

Double breasted sack worn with contrasting Flannel Trousers, an ideal combination for resort wear.

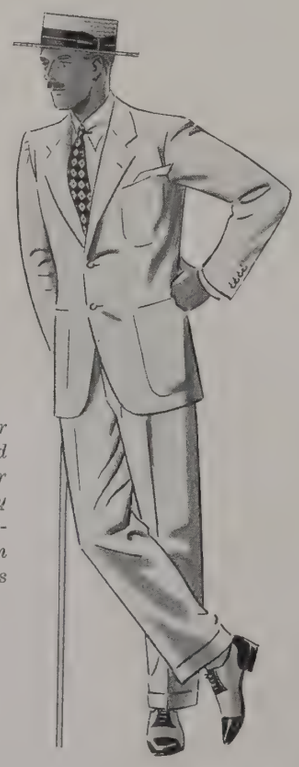

Warm weather jacket and trousers — for town country and resort, attractive in silks, linens and cottons.

THIS well known remark, borrowed from sea-faring language, should describe correctly a man's general appearance, and, of course, does when the word "fit" is not substituted for the word "cut." Yet, there are many men who believe that the utmost has been obtained in a "fitting suit," but this is not correct, for men who are recognized throughout the world as being well turned out, are almost entirely concerned with the cut of their garments, thus achieving a real appearance of smartness without paying attention to details of fit.

If a man is just simply fitted, he seldom ranks as well dressed. The successful tailor is one who understands how to give the illusion of fit accentuating the good points and making others inconspicuous. There is no argument against the fact, "a well cut suit has it's psychological effect." We start the day right when our appearance is beyond criticism, further, we inspire those we come in contact with, be it friends or employees. It is truly said, "the world is made up of appearances."

Clothes fostered on the gullible public by so called style experts, are as noisy as a caliope. They might pass muster at a country fair or circus, yet what can one expect when primarily they are got up to sell cheap merchandise.

One able writer described last Summer's style, "Ballyho," as—odds and ends—utterly devoid of taste or propriety. Sad to relate, many men fall for these insidious style articles—men who know better—who can afford the correct thing, but, sooner or later they discover economizing on appearance is a poor investment.

Harmonizing ensembles for sport are always in good taste, providing the trousers, knickers or riding breeches are lighter in color than the coat. The effect when the nether garments are darker is like a false note distinctly out of tune. It is just another fad doomed to an early demise.

It would be good taste to wear a Tattersall checked waistcoat with these ensembles, especially when the coat, knickers or breeches are of the same material.

The white dinner coat is still in good repute, but there is a tendency among well dressed men to get away from black trousers. To be correct the coat and trousers should be white.

White double or single breasted sack suits, when worn at the proper time and place, are distinctly smart. On the other hand, when the white coat is worn with any kind of oddment for trousers, the wearer has the appearance of a chorus man in a burlesque show.

There are many new white materials being shown to replace linens which are equally as cool. These new fabrics hold up better and do not look so messy after being worn awhile. Always bear in mind that garments of this nature are conspicuous, and unless properly tailored, they lose the effect you are aiming to create.

Sponsored by the "Merchants Tailors Society in cooperation with "Palm Beach Life."

A Preview of Some NEW MOVIES YOU SHOULD NOT MISS

Dolores del Rio features this black velvet evening cape with bouffant lines in her next film, "The Widow From Monte Carlo."

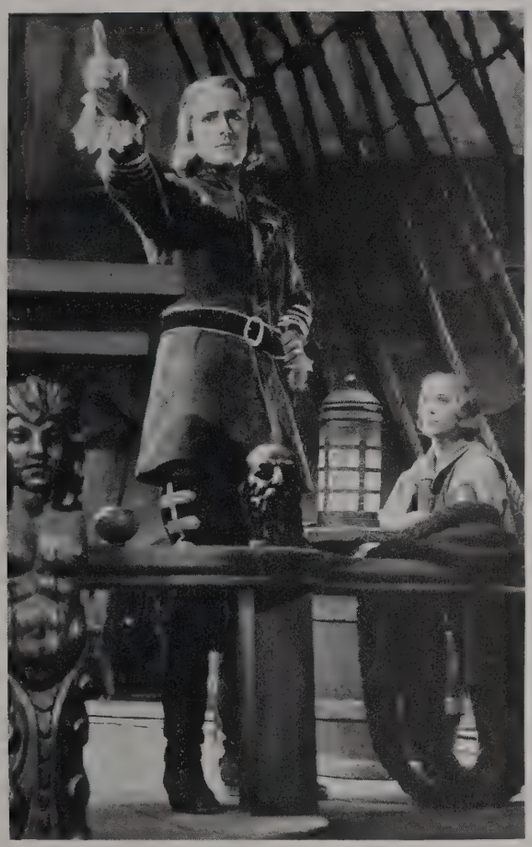

You'll want to see the new matinee idol, Errol Flynn, in the title roll of Sabatin's "Captain Blood," a swashbuckling pirate picture.

Below, Pat O'Brien, James Cagney and June Travis film a scene for "Ceiling Zero," last season's stage success, under the direction of Howard Hawks.

Bette Davis (right) brings her Scottie to the Warner Studio where she is filming "The Petrified Forest" with Leslie Howard.

UNDER THE PALMS

FROM the sea sprayed hostelries of the ocean front to the more placid Inns gracing the lake front the various strategically located hotels of the island are welcoming a constantly increasing flow of visitors to share in the miriad charms of the resort.

Opening in mid-November, the Brazilian Court Hotel has set a record for early season arrivals and Mr. Elliott F. Bishop, lessee-manager, for the fourth consecutive season, has received the largest reservation list in the history of the hotel. Many of his season guests are members of the summer colony on fashionable Long Island where he is managing owner of the two leading hotels—Seven Ponds Inn at Southampton and Hampton Inn at Westhampton Beach. With the hotel register at the Brazilian Court reading like a page from Who's Who, early arrivals included some of metropolitan society's most important bridal couples. Mr. and Mrs. Bryan de Forest Sheedy (Gathleen Mayer), Mr. and Mrs. Horatio S. Shonnard (Elizabeth Fox), Mr. and Mrs. James de Graffenried Graves (Virginia H. Cowperthwaite), Mr. and Mrs. Reginald Hugh Murray (Florence Carpenter), Mr. and Mrs. Ira L. Warner and Mr. and Mrs. Bruce F. E. Harvey all spent their honeymoons at the Brazilian Court following brilliant weddings in the east.

Mr. and Mrs. Gerald de Courcy May, distinguished members of Palm Beach as well as Southampton society, are passing the season at the Brazilian Court.

Mrs. James de Laval Flower, of Tuxedo Park, with her daughter, Mrs. Clarence M. Chauncey of New York, are occupying a suite here for the season. They spend much of their time at the Bath and Tennis Club with another daughter of Mrs. Flower's, Mrs. Pierre L. Barbey, of North Ocean Boulevard.

Mr. and Mrs. Donald F. Cammann of New York and Southampton have returned after spending a fortnight at the Brazilian Court. They are enthusiastic sportsmen and caught several large sails on one of their frequent fishing trips into the Gulf Stream.

Mr. William de Rham, well known sportsman and cotillion leader, is occupying a suite at the Brazilian Court for the season. Mr. Clemente Ballen of Paris is passing the season here and commuting to New York. Mr. Gifford A. Cochran of North Salem, N. Y., is another of the eligible bachelors spending the season at the Brazilian Court. He is the son of Princess Chlodwig Hohenlohe-Schillingsfurst and is a brother of Mrs. George Atwell, Jr., the former Jean Cochran.

Princess Marie de Braganza is another cosmopolite enjoying the social life of the resort. She has occupied a suite at the Brazilian Court since her arrival last week.

The Hotel Seaglade on the ocean front, under the direction of Mr. William G. Havill, has been operating at capacity proportions for several weeks and promises to continue until well into the spring, when season guests will leave to open their summer homes. The dignity and quiet charm of the hotel brings many of the same people back season after season, arriving earlier and staying later each year.

One of the pleasantest features of life at the hotel is lunching and dining in the beautiful new patio and loggia overlooking the ocean. Since its opening, it has been the scene of several delightful cocktail parties given by cottagers as well as Hotel guests. The terrace is grassed and flagged and centered by a lily pool around which small gay tables are grouped. Matching chairs and white umbrellas add to the beauty of the surroundings.

Recent arrivals at the Hotel include Mrs. George Weeks Hale of Nashville, Tenn., who has arrived for her annual visit, Mr. and Mrs. Alexander Chandler of Interlachen, N. J., also season guests, well known in Palm Beach where they have been winter visitors for many years; Mr. Albert Drake, Orange, N. J.; Mr. Arthur E. Drake, Maplewood, N. J.; Mr. and Mrs. Frederick Ames, Springfield, Mass.

The Palm Beach Hotel on Sunrise Avenue is under the management of Mr. James J. Farrell of The Monmouth, Spring Lake Beach, N. J. During the summer a new bar was added, improvements were made in the dining room and all bedrooms were renovated and refurnished.

Mr. and Mrs. K. H. Kiesel of Madison, Wis., are season guests.

Mrs. Caroline D. Bill of New Rochelle, N. Y., is with her sister, Mrs. Edward B. Van Vlick of Madison, Wis., at The Palm Beach for the season.

Monsiguer M. J. Fritz Patrick and Rev. J. M. Byrnes of New York City are at the hotel. Other New York arrivals include Dr. Samuel Schulman, D. D., D. H. L., and Mrs. Schulman; Mr. and Mrs. D. S. Brisbin of Tonawanda, N. Y., Mrs. William Cary Sanger and her son, Mr. William Sanger of Sangerfield House, Sangerfield, N. Y.; and Mr. Frank E. Sutton of New York City, who is here for his annual visit.

A well-known resort visitor at the Palm Beach Hotel is Mrs. M. H. Fox of Detroit.

Mrs. Carleton W. Alsop, formerly Princess Rosalie Milikov de Somheti, of New York City, accompanied by her aunt, Mrs. Thomas Hooker, and her brother, Mr. Roland Hooker, of Hartford, Conn., have arrived for a stay at The Breakers. Mrs. Alsop is a frequent visitor to the Palm Beach, and on her last trip here, had an apartment at the Everglades Club.

Mrs. Alfred L. Lustig, of Providence, R. I., is among the recent arrivals. Mrs. Lustig, who is an enthusiastic lover of flowers and gardening, spent the summer at "Sakonda," her home at Newport, R. I. Mrs. Lustig is well-known in the hotel colony where she has been coming for a number of years.

Mr. and Mrs. Walter G. Preston, of Omaha, Neb., have come for their annual winter visit. Mr. and Mrs. Preston are great Florida enthusiasts. They were members of the old Royal Poinciana group.

Mr. Charles Sumner Woolworth, of Scranton, Pa., who has been coming to the Breakers for a great many years, has arrived for the season.

Mr. and Mrs. Henry McSweeney, of Atlantic City, N. J., are at the Breakers for their annual stay.

Mr. and Mrs. Arthur D. McCarrens, of Cleveland, O., who are spending their honeymoon here are guests at the Breakers. Mrs. McCarren was Miss Constance Alexander.

Among the seasonal guests who have arrived are Mr. and Mrs. E. C. Kischell, of Minneapolis, Minn.; Mrs. C. Criggs Plant, of Cohasset, Mass.; Mrs. William Foster and Miss K. Bowland, of Cincinnati, O.; Mrs. F. A. Miller, of Chicago, Mr. and Mrs. Edward C. Kohlsaat, of Chicago and Lake Forest, Ill.; Mrs. J. T. Trezevant and her sister, Mrs. F. S. Freeman, of New York and Dallas.

AN INFORMAL GROUP AT "AMADO", MR. CHARLES A. MUNN'S OCEAN FRONT VILLA

RESORT life is characterized more than ever this season by casual informality. Pictured above are a group of young socialites resting on the terrace at Amado following a strenuous round of tennis.

The group include from left to right, Mr. George F. Baker, Jr., Miss Frances Drexel Munn, Mr. Rodman Arturo de Heeren, Mr. Charles A. Munn, Jr., Miss Mary Munn and Baron F. von Nagel. Mr. Baker is a classmate of young Mr. Munn's at Harvard. Mr. de Heeren is the son of Mrs. Ector O. Munn.

PALM BEACH CLUB ACTIVITIES

SOME of the most distinguished names in American contemporary life are represented on the list of the board of governors of the Everglades Club. The newly elected president, Mr. Hugh Dillman, heads a board which is comprised of the Messrs. Ward Ames, Jr., William S. Bode, Jay F. Carlisle, Walter P. Chrysler, Dr. Leland E. Cofer, Thomas R. Cowell, George A. Dobyne, Dr. Edmund Leroy Dow, Lammott Dupont, Maurice Fatio, Capt. John H. Givvons, Col. Robert Glendenning, Raymond Guest, Winston Guest, Elisha Dyer Hubbard, Franklyn L. Hutton, Frederick Johnson, Alfred G. Kay, A. Atwater Kent, Jr., Lt.-Col. John P. McLean, Charles E. F. McCann, David H. McCulloch, Gurnee Munn, Stephen Sanford, Phil H. Sawyer, Francis A. Shaughnessy, John Shepard, Jr., James N. Wallace, Peter A. B. Widener and Charlton Yarnall.

Introducing another brilliant season at the exclusive club with the formal opening on New Years Eve, the board of governors disclosed a colorful and sparkling programme for their dinner dance. The spacious and decorative loggia of the club was the scene of many cocktail gatherings and the dining room with its decorative background suggestive of an interior in old Madrid witnessed many gay dinner parties.

Encircled by a golden ring of orange trees with the jasmine scented breath of the tropics permeating a setting of haunting charm under a star-lit expanse of sky, the Orange Gardens with its artistically arranged cluster of tables, grouped around the floor, fairly scintillated with color and vivacity.

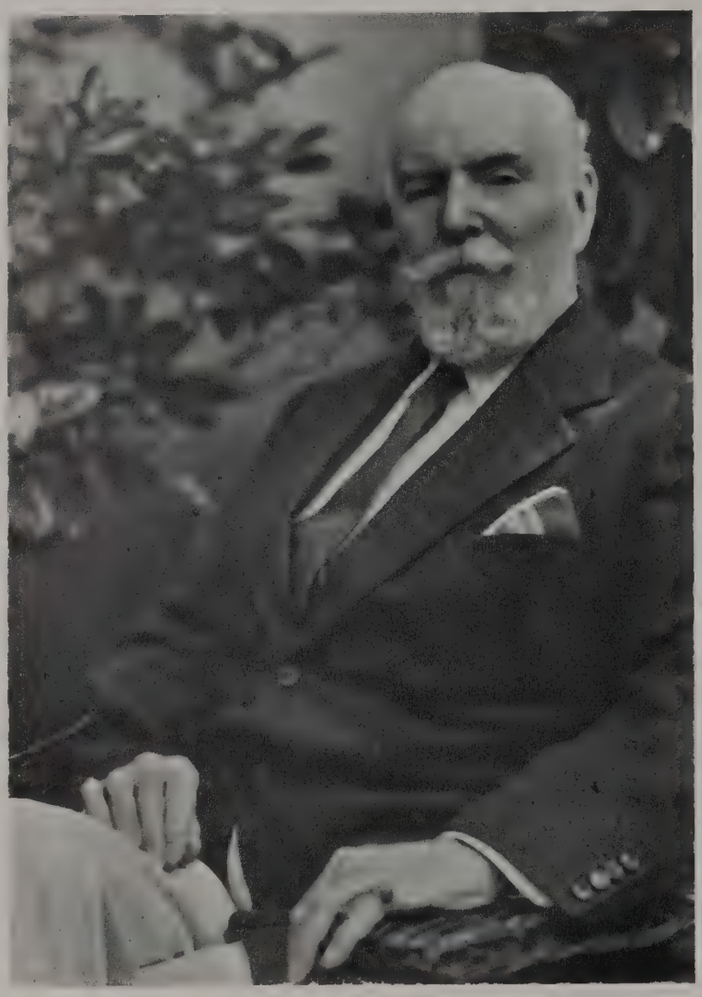

Mary Ann Whitacre Studio
DR. LELAND EGGLESTON COFER
of New York and Palm Beach and one of the resort's most eminent citizens is in residence at "Capricho" with Mrs. Cofer for the season.

One of the most distinctive parties of the evening was that at which Mr. and Mrs. Phil S. Sawyer, of Oshkosh and Clarke Avenue, entertained. Their guests were Mr. and Mrs. Hugh Dillman, Mr. and Mrs. Frederick Johnson, Mr. and Mrs. Francis A. Shaughnessy, Mr. and Mrs. Clifford Vail Brokaw, Mr. and Mrs. Robert Appleton, Mr. and Mrs. Bernard H. Kroger, Mr. and Mrs. Guernsey Curran, Jr., Mr. and Mrs. Edward Howland Graham, Mr. and Mrs. George A. Dobyne, Mr. and Mrs. William R. Sweatt, Mr. and Mrs. John Shepard, Jr., Mr. and Mrs. Wiley R. Reynolds, Mr. and Mrs. E. P. Lanfranchi, Mr. and Mrs. Walter Scott Leeds, Mr. and Mrs. Robert H. Hasler, Mr. and Mrs. Ward Ames, Jr., Mr. and Mrs. James G. Alexander, Mr. and Mrs. Nathan D. Bill, Mr. and Mrs. Milton A. Fuller, Mr. and Mrs. George Steverson Fenton, Mr. and Mrs. Kimbark Howell, Mr. and Mrs. Ernest G. Howes, Mr. and Mrs. Clarence Hall, Mr. and Mrs. Joel W. Massie, Mr. and Mrs. Arthur J. Moulton, Prince and Princess Balthasar Gyalmi Odescalchi, Mr. and Mrs. Loring Q. White, Mr. and Mrs. Homer Sawyer, Mr. and Mrs. Edward U. Roddy, Jr., Mr. and Mrs. Luther A. Wait, Mr. and Mrs. Marion Hughitt, Mrs. James H. Kennedy, Mrs. Frank Vernon Skiff, Miss Margaret Dale Ames, Miss Margaret Crowley, Dr. Edmund LeRoy Dow, Mr. Maurice Fatio, Mr. James Bell Dobyne and Mr. Coleman Farell.

With a golf course famous for its picturesque and ingeniously placed water hazards, whose crystal clear depths have received many a topped ball, the Seminole Golf Club opened its doors to a representative group of social luminaries. The golf course, which is considered one of the sportiest on the east coast will be the scene of several tournaments, among them the Feitner Memorial Cup, the President's Cup and the weekly Tombstone tournaments. The famed Tombstone tournaments are worthy of special mention as they are rumored to have their inception from the sulphurous expletives which have been heard around the water hazards. Many a fitting epitaph could have been gleaned from the artistic flow of profanity these cleverly contrived pitfalls have induced. A well known figure in the sporting world was heard to contribute some masterpieces of invective early in the season, when his hook found one of the cunningly concealed traps.

The Earl of Carnarvon made a round of the links with Mrs. Desmond Fitzgerald of London, who is a house guest at the home of her uncle, Capt. the Rt. Hon. Frederick E. Guest, at Villa Artemis.

Bringing friends from Hobe Sound, where he is staying, Mr. Gene Tunney enjoyed a foursome on the rolling fairways of the golf course.

During the holding of the optional Tombstone and Sweepstakes Tournaments Mr. and Mrs. John C. King entertained at luncheon for a select circle of friends including Mr. and Mrs. J. Gordon Douglas, Mr. and Mrs. Herbert Pulitzer, Mr. and Mrs. Maurice Fatio, Mr. and Mrs. Jay O'Brien, Miss Louise Iselin, Miss Grace Amory and Mr. Milton Holden.

From the brilliantly hued Cabanas to the immaculately groomed courts, the Bath and Tennis Club displays its usual smart background for the activities of the sportsminded and

the devotees of the surf and sun.

Officers of the club for the 1936 season are, Mr. David Hugh McCulloch, president; Mr. Francis A. Shaughnessy, treasurer; Mr. R. O. Middleton, secretary. The board of governors is composed of Mr. James Greenleaf Alexander, Mr. Clifford Vail Brokaw, Mr. Hugh Dillman, Mr. George A. Dobyne, Mr. Maurice Fatio, Mr. Edward F. Hutton, Mr. Frederick Johnson, Mr. A. Atwater Kent, Mr. David Hugh McCulloch, Mr. Wiley R. Reynolds, Mr. Phil H. Sawyer, Mr. Francis A. Shaughnessy, Mr. Emil J. Stehli, Mr. Adam G. Thomson and Mr. Loring Q. White.

Photo by F. F. Foley

Scene along the shore of Lake Worth, showing the famous yacht anchorage for visiting craft making their winter headquarters at Palm Beach, with a glimpse of the palatial Whitehall Hotel on the left.

Many delightful luncheon parties have been held at the sea-side Club this season. Among the parties noted was an intimate little gathering at which Mr. and Mrs. R. Stuyvesant Pierrepont entertained for Mr. and Mrs. C. Douglas Dillon, Capt. and Mrs. Cyrus Miller and Mrs. Harold Fitzgerald.

Miss Emily Spear was hostess to several of her friends at a cleverely appointed luncheon which stressed the lack of formality so popular with the sophisticates of Palm Beach today. Her guests were: Mr. and Mrs. Arthur Willard, Col. and Mrs. Tanney Ross, Mrs. Grant W. Spear, Mrs. Kersey C. Reed, Miss Jean Wilson, Miss Betsy Ross and Mr. Robert S. Carr, Mr. John S. Reed and Mr. John Schweppe.

An attractive and intimate picture of a happy family was represented at a cozy little luncheon including Mr. Alexander J. Bruen, Miss Constance Bruen, Miss Evelyn Bruen and Mr. Edward Bruen.

At another table were Mr. and Mrs. T. Preston Davis and her children; Miss Joy Plummer and Howard Plummer, Jr., Mrs. H. Orr Perkins, Miss Nora Perkins and Adair Orr.

Mrs. David Hugh McCulloch entertained at a luncheon for Mrs. Frederick Gilmore, Mrs. Kersey C. Reed, Mr. Robert McCulloch, Mr. John S. Reed, Mr. Herbert Lord and Mr. John S. Schweppe.

Included at a club table were Mr. and Mrs. Wiley R. Reynolds, Mr. and Mrs. Phil H. Sawyer, Mr. and Mrs. Arthur Julian Moulton, Mrs. John T. H. Mitchell, Miss Ann Mitchell and Miss Margaret Crowley.

Photo by Frank Turgeon

MRS. IRA FOLLETT WARNER
of Sea Spray Avenue whose marriage took place in Larchmont, N. Y., last fall.

the Palm Beach Colony have been noted at the Gulf Stream Country Club. Mr. and Mrs. Frank B. McQuenten of Boston and the Breakers entertained a large party of friends at one of the brilliantly conceived buffet luncheons inaugurated by the Club. Their guests were Mr. and Mrs. Herbert E. Gale, Mr. and Mrs. Bernard H. Kroger, Mr. and Mrs. Ernest G. Howes, Mr. and Mrs. Nathan D. Bill, Mr. and Mrs. John Shepard, Jr., Mr. and Mrs. William F. Bode, Mr. and Mrs. William R. Sweatt, Mrs. Zenas Sears, Mrs. McKay LeRoy, Mrs. James H. Kennedy, Mrs. John E. Dana, Miss Margaret Crowley and Dr. Edmund LeRoy Dow.

Many popular members of

Mr. and Mrs. J. Leonard Replogle attended with Mr. and Mrs. Eksel C. P. Winchfeld, Mrs. Margaret Emerson, Mrs. Annie P. Brenzier and Maj. Richard Cooper.

Mr. and Mrs. Raymond Guest had as their luncheon guests Mr. and Mrs. Raymond Firestone whom they entertained over the week-end at their Villa Artemis.

The beautiful expanse of fairway with its immaculately groomed approaches and velvet smooth greens has teemed with action and color this year.

The members of the Club find that a round of golf on the championship course followed by one of the famous buffet lunches for which the Club is justly heralded far and wide is an ideal method of enjoying the day.

Sports sweaters of every conceivable hue dot the soft green fields of the course and the click of mashie niblick, midiron and cleek can be heard between tees and greens, with an accompaniment of loud thuds heard in the tropical background surrounding the course where the unwary golfer may be seen and heard blasting his way back to the comparatively safe confines of the fairway. To the lover of beauty, who doesn't take his golf too seriously, the riot of tropical foliage which constitutes the "rough" is a welcome diversion in the course of the game.

IN THE REALM OF MANSION AND HACIENDA

APPARENTLY one of the prerequisites of a racing magnate is an iron constitution. Alternating between his duties as host at his ocean front home, his social life and the program of racing activities he has laid out for himself this year, Mr. Joseph Widener has planned a schedule of commuting to and from his magnificent ocean front estate which would prostrate the average man. The indefatigable Mr. Widener obviously thrives on the strenuous life, for a check on his summer operations discloses a list of round trips to Belmont, Saratoga and other tracks from his Elkins Park estate, Lynnewood Hall, which make his Florida excursions seem restful by comparison.

Mr. Widener halted his private car at Lexington to pay a visit to his prize-winning horses while enroute to Palm Beach from his Philadelphia home. Always an admirer of the spirited thoroughbreds, he derives a great deal of enjoyment from his contacts with the sleek beauties of his stable.

Accompanying him south were his son and daughter-in-law, Mr. and Mrs. Peter A. B. Widener and Mr. Frank Carter of Paris. Mr. and Mrs. Widener will probably entertain extensively this season as in former years. Upon the arrival of Sir Bede E. H. Clifford governor general of the Bahamas and Lady Clifford at Il Palmetto, after the running of the Bahama handicap at Hialeah, the lovely home of Mr. Widener is the scene each year of a collection of brilliant social activities featuring some of the finest names in American and European contemporary life.

A discriminating collector of autographs would find material for a dazzling list of signatures among Mr. Widener's guests of the past few years. Headed by the Earl of Athlone, brother of Queen Mary, and his wife, Princess Alice, cousin of King George of England, among the distinguished personages included in the roster of Il Palmetto are the Duke of Sutherland, whose wife is the former Lady Eileen Gladys Butler, eldest daughter of the seventh Earl of Lanesborough and Viscount Adare, eldest son of the Earl and Countess of Dunraven.

Photo by Frank Turgeon, Jr.
MRS. LUCIUS POND ORDWAY
attractive member of metropolitan and resort society, pauses in the patio of her lake front villa.

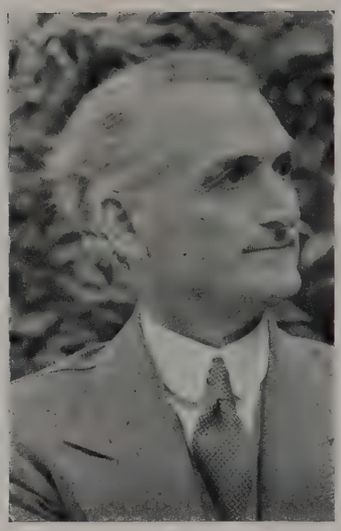

Photo by Frank Turgeon
MR. ITALO MONTEMEZZI
of Milan and Palm Beach, famous composer of tragic operas.

Casa Bendita, having previously been opened by their son, Mr. Michael Phipps, welcomed Mr. and Mrs. John S. Phipps with a marvelous collection of rare flowers and shrubs which this year have attained a perfection the beauty-loving Mrs. Phipps has long striven for. Rows upon rows of goreous blooms decorate the Roman gardens with their exquisite setting of statuesque columns, fountains and pools. The lovely grounds have always been a scene of rare beauty and charm and now present an especially colorful and delightful appearance.

The many green houses which dot the lake front side of the estate have been crowded to overflowing with the exotic blooms which now grace the various patios and gardens. Rare plants seen this summer in the process of formation are now bursting with brilliance and color.

Coming here from their home in Sutton Place, New York, Mrs. Phipps was joined enroute by Mr. Phipps, who had been enjoying the shooting at the Okatee Club in South Carolina. The sports loving Michael Phipps, with his string of polo ponies and his interests in a varied list of sports activities, inherits his fondness for sports from the elder Phipps, who has swung a mighty mallet in his day and who still retains his enthusiasm for horses and well played polo games. Phipps Field is a monument to the keen interest of Mr. John S. Phipps in clean sport.

At Westbury House, Westbury, Long Island, one of the finest stables in the North has been built for the famous ponies ridden by the virile Michael Phipps, a list of whose achievements in the sports world would read like a page from a Frank Merriwell novel.

Mrs. Otto H. Kahn, widow of the guiding light of the Metropolitan Opera Company and financier extraordinary, whose art collection is famous the world over, regretfully departed for New York early this month, leaving her two daughters and their husbands to occupy the magnificent ocean front mansion "Oheka."

In entertaining there for Mr. and Mrs. David K. E. Bruce, Miss Louise Isiling, Senor Rodman Arturo de Hereen and other notable guests, who are scheduled to arrive in a few days, Mr. and Mrs. John C. O. Marriott of London and Mr. and Mrs. John Barry Ryan, Jr., the joint sharers of this beautiful estate, are continuing the custom introduced by the late Mr. Kahn of having the most interesting people of their acquaintance as their house guests each season. Numbered

among the fascinating people the Kahns have welcomed to their homes are the Grand Duke Dmitri and Princess Anna Ilynski and the Prince and Princess Vasili.

Photo by Frank Turgeon, Jr.

MISS ANNETTE REYNOLDS
daughter of Mr. and Mrs. Wiley Reynolds.

"Oheka" has always played a prominent part in the social life of the colony and invariably furnishes a background which savors of Westchester and London, with their numerous British visitors and continental atmosphere engendered by the distinguished representatives of the various European nations who are to be found there each year.

Mr. and Mrs. James A. Moffett are now occupying the ingeneously designed residence which attracted so much favorable attention and comment during its construction this summer. Built amid the very spray of the breaking waves, the gleaming modernistic structure seems to challenge the might of the ocean. Daringly conceived and furnished in a key note of elegant simplicity, the Moffett home merits the prominent setting in which it is displayed.

The glass brick windows with their vista of white capped waves and changing hues of sky and sea, the lizard skin paper, the all electric heating, air-conditioning and the host of other advanced innovations have been written and re-written about, but the delightful experience of being lulled to sleep by the soft lullaby of the murmuring waves and awakened by the splash of the pelican diving for his breakfast amid the hushed stillness which only the ocean in its calm moods can produce, can only be discribed by the occupants of this sea side retreat. In the early morning viewed from the windows of the ocean front rooms the always vivid rising of the Florida sun presents the illusion of a huge ball of fire rising directly from the sea.

Overlooking the fairyland of brilliantly decorated beach cottages which make up the beach colony of the Donohue estate on the south, the isolated grandeur on the north and the sparkling waves of the Atlantic on the east, the James Moffett home is located in an ideally chosen spot.

Guests of Mr. and Mrs. Christopher Smithers at their home, Pelican Point, are mostly disciples of Isaac Walton. An ardent fisherman, Mr. Smithers and his brother Robert, have spent many happy hours casting for the elusive sailfish and the less aristocratic members of the finny tribe. While Mrs. Smithers and her host of Palm Beach friends are at her justly renowned buffet luncheons, her husband and his sons in company with any of the male guests they can inveigle into joining them, are more than apt to run out on their wives and start out for the Gulf Stream.

Mr. Robert Brinkley Smithers and his wife expect to join his father later in the season at "Pelican Point" for some big league fishing. While fishing is the most popular diversion of the guests, ample facilities for entertainment is found in the beautiful pool and the extensive grounds of the estate.

Mr. and Mrs. Van Devanter Crisp of Brooksville, L. I., departed on a cruise to the Bahamas following a delightful week-end visit with Mr. and Mrs. Smithers, leaving Mr. and Mrs. Philip Stevenson of Glen Cove, L. I., to enjoy the hospitality of Pelican Point.

"Dunrobin," Locust Valley, L. I., estate of the Smithers, like their Delray home, has always been the center of a bee hive of social activity. Mrs. Smithers is very prominent there in charity work and in the promotion of entertainments for worthy causes.

The splendidly appointed tennis courts of the H. C. Phipps estate have been the focusing point for many gay assemblages of the younger set. Mr. and Mrs. Henry Carnegie Phipps have provided a background in which they seem to share the care-free enjoyments of their children and guests.

House guests of Mr. and Mrs. Phipps are Miss Margaret Savage and Miss Emily Stevenson, who, with Barbara, Sonia and Audrey, their charming daughters, combine to make a vivacious group. A glimpse of the attractive girls explains most satisfactorily the prevalence of bronzed young men in and around the Phipps estate.

A far famed gardenia, which is now almost out of the experimental stage, shares the spotlight with a rare species of yellow rose, in the tastefully landscaped grounds around Heamaw. Years of thought and effort have been devoted by Mr. and Mrs. Phipps toward perfecting these flowers and apparently their efforts have been crowned with success.

Mr. Phipps enjoys his horticultural experiments and likes to personally supervise the interesting details of propagating, transplanting and arranging the thousands of beautiful flowers on his estate. If he were to tire of the financial world, the realm of exotic flower grower would gain an authority of no mean ability.

Photo by Frank Turgeon, Jr.

MRS. JAMES L. BREEZE
the former Mrs. Henry M. Morgan, is residing on Chilean Avenue this season and is a daily visitor at the Bath and Tennis Club.

ARISTOCRATS OF THE SEA

WITH 582 sailfish landed off the shores of Palm Beach during the month of December, according to the records kept at the Parke Marine Museum, this world-famous island resort may rightly be called the sailfish headquarters of Florida.

No salt water gamefish has quite the beauty of the fighting "sail," with it's arched silver-blue body casting the reflection of the sun and its large webbed dorsal fin from which it takes its name, cutting through the water like a lateen sail of a Chinese pirate ship.

Fighting its heart out this beautiful member of the finny tribe gives hours of strenous sport to hundreds of fishermen each season and because of its lordly demeanor and sportsmanlike tactics has won the sobriquet of "aristocrat of the sea."

Visiting anglers have found this section to be a veritable anglers paradise during the past month, not only for "sails," but for many other types of gamey fish.

Although the smallest member of the swordfish family, which also includes the marlin, the "Sail" appears to be the most popular, due to the fact that it is the most prevalent of the type in these waters. An average angler can usually bring a sailfish to gaff after a thrilling half hour's battle, but it takes a seasoned veteran to bring in a fighting white marlin or a giant black marlin, the latter being found only off the shores of Bimini, and a three or four days cruise.

While out after sailfish, the angler often encounters other varieties which offer plenty of sport, including wahoo, dolphin, barracuda, kingfish, amberjack, bonita and that pirate of the sea, the shark, which often makes a meal of a hooked fish, with the angler losing most of his catch.

For inside fishing, the waters of Lake Worth and the St. Lucie river and inlet offer splendid grounds for the angler. Here one may land bluefish, snapper, lake pompano, Spanish mackerel, snook, sea trout, sheepshead, bass, grouper and innumerable other varieties of ground fish. Tarpon fishing, which many claim is equal in sport to that of landing a sailfish, may be enjoyed in the St. Lucie inlet or broad bay at Port Sewall near Stuart. They are found in the late spring and summer months. Justly called the Silver King, the world's largest of this type was caught in the St. Lucie River, in March 1928 by a Philadelphia sportsman, weighing 212 pounds and measuring 7 feet one inch and having a girth of 45 inches.

For the angler interested in curious or unique specimens of sea dwellers, and who desire an ardous and adventurous fishing trip, there remains the giant loggerhead turtles, orca or killer-whales, huge Manta rays or devilfish and smaller spotted rays, any of which will create a young revolution and haul a boat a mile or so when a harpoon is sunk into one of them.

The Manta rays, or seabats as they are often called, cause havoc among both the game fish and edible varieties, Sometimes weighing more than a ton and eating almost their weight in smaller fish when they decide to dine.

In order to properly enjoy a fishing trip off the shores of Palm Beach, or for that matter, anywhere in Florida, the most important procedure is to secure a sport fishing pilot who knows the local waters, is proficient at handling a boat and knows how to give proper advice as to the best method of playing and landing a fish after it is hooked.

These skippers provide up-to-date cruisers, capable of holding four, and large enough to cruise anywhere in the fishing waters off the coast of Florida or the Bahamas.

Most of them have been here for years, know where to go for the different types of fish, what bait to use and all the signs indicating whether the wind is right or the time of year proper for certain sport fish.

The skipper will furnish the angler with proper tackle, prepare the right bait, or furnish outriggers and kites as a special lure to bring the larger types up from the cool green depths of the Gulf Stream. With out-riggers and kites, the bait is made to seem almost alive, and attracts sailfish and other specimens, when regular trolling fails.

The Sailfish is a very wary specimen when he spots the mullet bait, skimming over the water, he approaches cautiously and then suddenly darting forward taps the supposed small fish lightly with his sword as if to cripple it.

When the angler feels this slight tap on his line, he must remember to release it for about 50 feet or so, to give the sailfish the impression that the bait is really a crippled fish. After a period of about 10 seconds has elapsed he will be told to set his hook. Then,

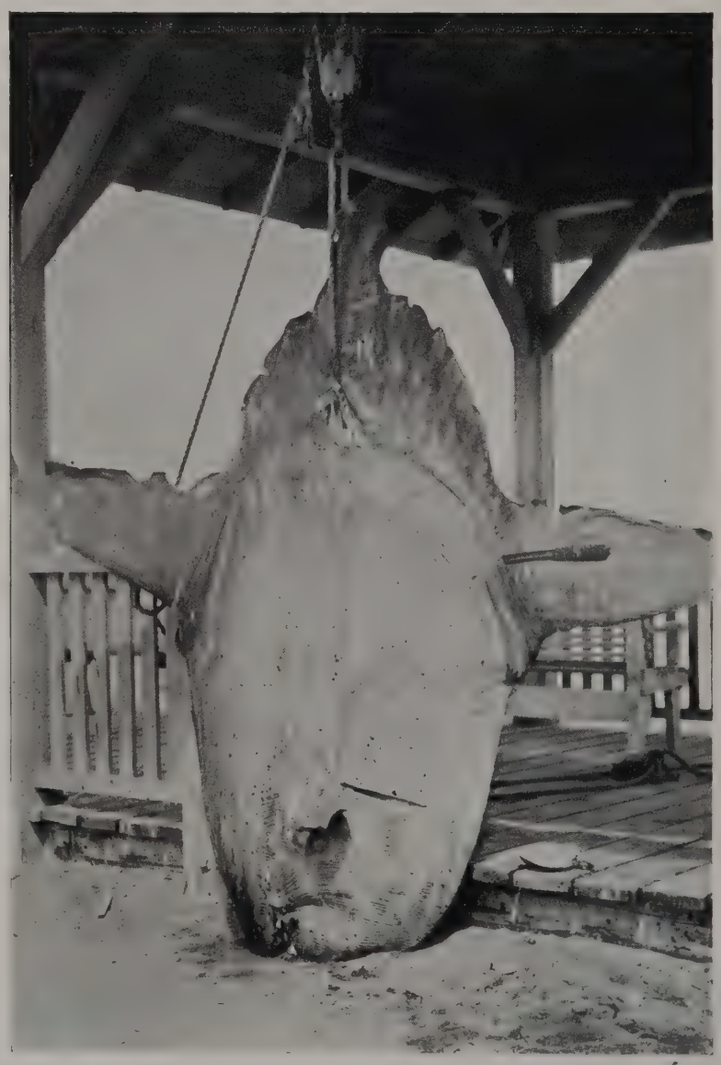

—Davies Photo Service

HUGE MANTA RAY

or devilfish, also known as a seabat, harpooned in deep waters off the shores of Palm Beach. This sea monster eats nearly its weight in fish almost every day and is the scourge of commercial and sport fishermen.

if he has followed instructions to the letter, he should have a strike, and the battle will be on.

Immediately after the sailfish realizes he is hooked, the fun commences. He may take it into his head to strike for the bottom of the ocean and with a whirr of the reel with catch set, the line will be paid out, yard after yard. Then, with the angler pumping for dear life to take up the slack, the Sailfish will come to the surface with a "whoosh," skip along on his tail and go through other unbelievable acrobatics. This may keep up for 30 or 40 minutes depending on the size of the fish, until the beautiful silver gray specimen is brought alongside, tired and conquered. At this point, most seasoned anglers who have already landed a sail and have a prize mounted in their lodge, give the signal to the skipper and he releases the vanquished warrior, who slips slowly into the deep, dark water to furnish sport for another angler at some future time.

—Davies Photo Service

SIX FINE SPECIMENS OF BLUEFISH

which recently invaded the shores of Palm Beach in large numbers much to the joy of resort anglers. Their delicate flavor makes them a highly prized table dish especially when baked or broiled.

To get the ultimate thrill out of tropical fishing, the best way to do is to get three or four companionable friends who are avid anglers, charter a trim sport fishing cruiser, and make a week or 10 days fishing trip off the shores of the Bahama Islands, notably Bimini.

There the water is so clear you can see several fathoms as though you were looking through the glass bottom boats at Silver Springs. Fish of all descriptions can be seen, and after the group has had its fill of piscatorial wonders, the real object of the trip can get under way, that of landing a huge black marlin. These fish run as large as nine feet or more in length and give the hardiest fisherman a run for his money. When a sportsman has landed one of these, he can look any man in the eye and say, "I'm a better angler than you are, Gunga Din."

Embracing one of the best equipped and trimmest fleets of sport fishing craft in Southern waters, is the group of sport fishing pilots quartered at the Poinciana boat basin, adjacent to Whitehall, in Palm Beach.

Each boat of this trim fleet of fishing craft is between 30 and 35 feet in length, and manned by a skipper who has had years of experience in cruising about Florida, the Keys and the Bahamas. All these craft are of the cruiser type and capable of making lengthy trips to the multitude of fishing grounds scattered off the shores of the Peninsular state.

All report that early season fishing has been the best encountered hereabouts for several years, both in outside waters and along the lake. Sailfish have been especially plentiful and anglers have had rare fun bringing them to gaff. Other game fish have also been numerous, and according to these fishing pilots, if this sort of fishing continues, everyone coming to Palm Beach, really desiring to get a sailfish, should have no trouble at all.

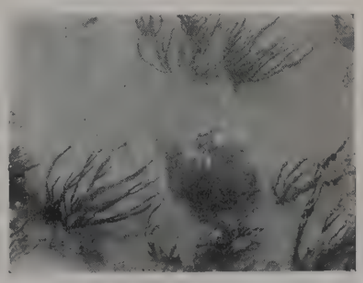

—Davies Photo Service

Flora of the Sea, visible in the clear, shallow water off Palm Beach.

Mr. and Mrs. Donald F. Cammann, of New York and Southampton, who are guests at the Brazilian Court Hotel, recently proved their proficiency as anglers by each landing a large sailfish as the result of a trip to the Gulf Stream.

Enjoying the morning's fishing, they went out again in the afternoon, accompanied by Mr. Elliott F. Bishop, proprietor of the Brazilian Court Hotel. He added to the tally by landing two more sizable "sails." One of these is also being mounted.

Mr. Harry Rosenfeld, dean of resort anglers, who hardly misses a day through the season making a trip to the Gulf Stream for "sails," and other gamey fish, was host recently on a fishing trip to Mr. Frederick Ferdinand Mayer of New York and Mr. Benjamin Namm of New York.

Mr. Mayer caught the largest sailfish, a hefty specimen measuring 7 feet, 8 inches after a thrilling battle. Several other large fish were hooked. They were out with Capt. Walter Githens aboard the "Miss Sally," from Poinciana basin.

Among recent successful anglers returning to the basin was Mr. Louis Rosenteil, of New York, who has taken the pent-house at Whitehall for the season, who spent the afternoon with friends aboard his cruiser, "Marlin," fishing in the lake. They landed a number of bluefish and other varieties.

Mr. and Mrs. Kenneth G. Smith of Chicago, who are occupying their villa here, had a successful afternoon's fishing.

Mr. Ward A. Wickwire and members of his family spent a most interesting day fishing in the Gulf Stream, landing a sailfish measuring 7 feet, 5 inches.

Mr. and Mrs. Lucius B. Manning of New York, together with their guests, Mr. and Mrs. Kenneth Curtis and Mr. and Mrs. John J. Mitchell, all of Chicago, who are here aboard the Manning's yacht, Alamo, had a fine fishing trip in the fishing grounds off the shore of Palm Beach.

Mrs. Curtis landed the first sail, a sizeable specimen, which gave her a stiff fight before it was finally subdued. She showed her Izaak Walton spirit in releasing the fish after it had been brought along side. Mr. Michell also landed a large "sail," measuring 7 feet, 6 inches which he is having mounted. They were out with Capt. Rudy Steinhauser on the "Black-Jack" from Poinciana basin.

Mr. R. McGregor Scotten and Mr. Richard Southgate, both members of the Department of State, Washington, D. C., had a most successful day of angling just off the shores of Palm Beach.

Mr. Scotten landed two sizeable sailfish, the largest, measuring 7 feet, 6 inches.

POLO AND THE PONIES

A BIT of Westchester County in "Old England," transplanted to a tropical setting of towering Royal Palms, vari-colored foliage and the sunny skies of south Florida. Just a short jaunt from one of the most exclusive colonies in Amercia one finds a collection of polo fields comparable to anything to be found in England, the Argentine or the far famed fields of the Maharaja of Jaipur; where Prince Serge Mdivani, Laddie Sanford, Winston Guest, Earl Hopping, Jr., Raymond Guest, Cyril Harrison, Michael Phipps, Stewart Iglehart, C. B. Wrightsman, Raymond Firestone and other polo notables play championship polo three times a week during the winter season.

Joining a colorful group of polo fans at the South Field we are just in time to witness the start of a game.

Mr. Stephen (Laddie) Sanford, internationally famous poloist, who went through all of England's finest opposition with his "Panthers" last summer without a defeat, is up on "Wait and See." The clean cut sportsman, who is the only American to ever ride in the National Steeplechase in England, makes a splendid picture of virility and athletic grace astride his mount as he canters toward the center of the field where his team-mates are gathering for the coming fray.

During the whirlwind of action which features the game, Mr. Sanford and his various mounts can be discerned in the center of action weaving in and out with marvelous skill and precision. Both his fellow players and the opposing quartette show flashes of spectacular form, but having glimpsed the stalwart Mr. Sanford in a bee hive of activity when we entered, we find it easier to follow "Laddie's" flashing course than to note the separate performances of the other players.

Almost as interesting as the uncanny precision shown by the players is the quick pivoting and stopping of the ponies in the game. Here again we find ourselves appraising the performances of Mr. Sanford's mounts in each chucker. Viewing the marvelously conditioned and trained animals we can easily understand Mr. Sanford's reputation as a connoisseur in the realm of polo ponies. Our curiosity as to the background of these marvelous little animals is aroused and we decide to visit the little equine village where Laddie Sanford's horse "Wait and See" may gossip cheerfully with her neighbor across the grass court dividing the two cottages; where Prince Mdivani's "White Bear" may lean out the window of her villa and nicker over the latest bon mot neighed to her from across the way and where the horse laugh which greets the answering sally is authentic. A lad from the Sanford entourage courteously offers us the hospitality of the stable and in the absence of the trainer shows a commendable willingness to enlighten us on the subject of polo ponies generally and Mr. Sanford's horses specifically.

Photo by Frank Turgeon, Jr.

The hard hitting Earl Hopping, Cyril Harrison, Major Bullock and Prince Serge Mdivani taking a breather between chuckers of a hard fought game.

Photo by Frank Turgeon, Jr.

MR. STEPHEN "LADDIE" SANFORD and his "Wait and See" one of his prize polo ponies caught in classic contour form a study worthy of the art of the sculptor.

Inquiry elicits the information that the brown mare we are seen admiring is aptly named "Beauty." Obviously pleased with his role of lecturer the smiling youngster accompanies the introduction with a dissertation which reveals a great deal of shrewd knowledge of the ponies and their background. We are indebted to this lad for the information gleaned about this stable.

"Beauty" it appears was shipped to America three years ago and since arriving in this country has played in high class competition both at Phipps Field and Meadowbrook. While she does not possess the record of international polo competition which some of her stable mates can sport, she has a creditable record of tractable and effifcient performances.

Her next door neighbor, a bay about fifteen hands high answers to the name of Drayton. He was brought over from England in 1930 and is of indeterminate age. The age of horses, according to our informant, after they pass the twelve year mark is no longer distinguishable. Before they attain that age the teeth are the means of identification. Differing from we poor mortals, who at the age when our teeth have left us are lucky if we can climb the three front steps of our home without turning pale and gasping like a

stranded fish, these stout hearted ponies are just beginning to click at that point in their lives.

Drayton, whose friendly brown eyes seem to beam good-naturedly at our intrusion on his privacy has had a notable career which includes competition in the Open and the Monta Waterbury cup; ridden in these outstanding matches by Coky Rathborn and Terrell Morton respectively. His life in the last five years has been one trip after another. From California to Long Island, then England and now Phipps Field, he has alternated for five seasons of championship competition without the season's rest generally given the hard ridden polo horses. Only a champion could stand up and thrive under this rigorous schedule. Drayton is a champion.

"Santas Vegas," whose chestnut coat gleams from a recent grooming, blinks proudly at us as our informant gives us a record of distinguished performances. Bought from the Argentine team in 1930; played in England, Long Island, California and Florida; considered fastest horse in England last summer, where Laddie Sanford with his team mates on the Pathers went through all opposition in sight. We bid adieu to Santas Vegas with genuine respect.

"Wait and See" is having his hoofs filed down by the blacksmith while we interview him and between the annoyance of the filing and the bother of listening to a host of pointless queries, shows remarkable fortitude and a courteous if slightly bored tolerance.

A conversation with the brawny blacksmith throws light on a mystery which has ranked in our minds with what happens to cigar store Indians and discarded razor blades. The vanishing blacksmith is on the right end of following the horses and finds a lucrative practice in ministering to the hoofs of the cosmopolitan colony of polo ponies. He is a necessary part of the expensive entourage accompanying the ponies and does a great deal more traveling than his famous predecessor "the village smith."

To resume with the subject of the smith's administrations. "Wait and See" is considered an outstanding pony on the Sanford string; brought from England last season, the satin coated bay has played the Long Island course, but has not played Phipps Field before. This pony has a fine change of pace and a wonderful disposition. Quiet, good tempered and easy to handle, the horse is played a lot by Mr. Sanford and has a permanent place in the affections of the trainers and their assistants.

Invariably the horse who is popular with the stable workers is the ideal pony on the field as well. Tractability it seems is the outstanding requirement necessary for a first class polo pony. Many a ten thousand beauty purchased from the Argentine, England, or the west coast has turned out as big a lemon as the $100,000.00 baseball investment, Willie Kamm, who was probably the biggest bust in baseball history. And to follow the similitude, many a cow pony whose early life has been spent dashing about the prairie with a cowboy on his back snagging calves has made the grade in championship polo, very much as the sandlot rookie in baseball has often outshone his high-priced, highly-touted fellow player.

Owners jealously guard the prices paid for the horses in their stable as a general rule, but it is authentically known that as high as twenty thousand dollars is often paid for an outstanding prospect. When the gallant little warriors are performing on the field we defy anyone to distinguish between the twenty thousand dollar investment bought from some fancy Argentine farm and the plucky little Western or South American cattle hustler, who may have been bought for a song.

The ability to stop on a dime and turn on an almost equally limited area of course plays a very important part in the game. Years of training are necessary to perfect the polo pony in this and other maneuvers required of them. Some horses show talent almost at once and others will never make a polo pony no matter how much effort is expended on them. It doesn't seem to matter what the horse did before he or she was purchased for use on the polo field. They are drawn from the race tracks, breeding farms in various countries, or ranches where they may be performing every day chores. In fact there is a tale told with tongue in cheek about a horse who was drafted from a New York milk wagon because of its ability to stop suddenly in traffic.

The Sanford stables house several other ponies who have not as yet made a name for themselves and to these future champions and their already established stable mates we bid a regretful adieu after a very interesting visit.

Photo by Frank Turgeon, Jr.

A spirited bit of action in the shadow of the Georgian's goal posts shows "Laddie Sanford," Prince Mdivani and the Prince's team mate, Major Bullock, outlined against the beautiful background of tropical foliage at Phipps Field.

COSTUMES FOR CASUAL HOURS

SMART women of Palm Beach may sip cocktails or tea in brilliant 5 o'clock prints and wear chiffon and ermine for formal evenings, but from dawn to dusk they're the most casually costumed creatures in the world. Most of them show a marked preference for tailored frocks, shirts with slacks or shorts, culottes and play-suits, styled for comfort, in fabrics that will stand up under rough and tumble wear.

Simplicity spells good taste especially in sportswear, so the resort shops have brought to Palm Beach this season, the most attractive selection of these types ever designed, from the standpoint of color, fabric and cut.

Bonwit-Teller has a two-piece costume that's outstandingly chic. Whether you're partial to horses or not, you'll be mad about the stirrup belt on a cool, crisp blouse of white linen, worn with a straight skirt in navy, wine-red or Harlem brown, and a matching scarf. This fashion started in Biarritz last summer and is already demanding a place in the limelight here. But save some of your enthusiasm for their three-piece play suit in an original model, combining tropical colors in the suit with no back worth mentioning, a very slimming skirt, plus a cute bolero.

There's a Schiaparelli model at Jay-Thorpe, breathing individuality from neck to hem. It's made of sheer white wool interwoven with silk floss, and the blouse has coral zippers to close the pockets. A scarf in the same shade is added for smartness. The skirt has a wide panel down the front, released near the hem to let you step as high as you please.

They also have another two-piece frock in silk linen; handblocked in riotous Mongolian pattern. The designer threw in a few glass coolie hats in brilliant blue, to fasten the front.

Everyone wants at least one culotte outfit, out of curiosity if for no other reason —just to see if they're as comfortable as they look. Fahda Jabaly has one adapted from the English walking skirt. It's doubly pleated, front and back to conceal the trousers, and is accompanied by a smart little cardigan of navy twill and a gay red scarf. This smart shop has a love of a frock in white silk serge, with tucked bib front and a shirt band decorated with audacious little shirt studs (removable) in the brightest tropical colors.

As if stealing shirt studs from men's wear was only petty larceny, someone's gone ahead and made a mannish pajama suit of beige linen, expertly tailored, with narrow standing collar on the shirt. The trousers fit as trousers were meant to with good deep pockets for lipstick and things. Lilian O'Grady—Worth Avenue has this. A bathing suit

The use of shirring on a sea green sheer ensemble is particularly effective when it forms the sleeves and yoke of the skirt as this one does. With it are worn red accessories . . . perle patent leather sandals, cart wheel hat and short suede gloves . . Bonwit Teller

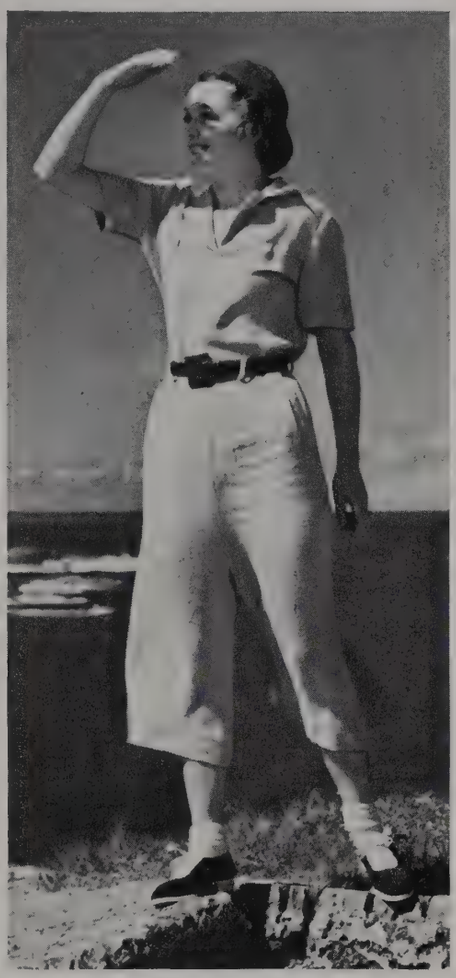

A two-piece play suit of navy blue alpaca with culotte skirt and simple blouse with zipper closing at the neckline. The Victorian felt hat tied under the chin with red ribbons is a new note. From Jay-Thorpe.

shown at this shop is done in challis, printed with prim, old-fashioned bouquets on bright blue. There's a "bra" top and shorts, but the white linen coat is the catch. Long and gored and fitted, it's trimmed with challis on the collar and front facings, and when you wear it, we'll lay you 10 to 1 you'll cause a sensation on any beach.

Over at Rosalie Tyson's shop in the Beaux Arts building, you'll find one of the newest play-suits of the season, combining natural linen with turquoise and dubonnet. The shorts and top are of blue with a wrap around skirt in natural linen, banded down the side and girdled with the contrasting colors. It's topped with a very effective little jacket.

Culottes are emphasized in this attractive shop. Imported piques in spirited pastels are used for shirtmaker types. For cabana and cocktail wear, an attractive model is created in white novelty silk with good tailored details. The trousers are full and expertly made to look exactly like a skirt. Bicycle suits with culotte skirts are of uncrushable spun cotton with the new saddle shoulders and pastel buttons.

For a briny, sea-going mood, McCutcheons new lona cloth ensembles are without a peer. They come in all the exotic parrot colors and consist of shirt, shorts and buttoned front skirt—jeans if you like them, a swagger coat and floppy hat. They're ideal for fishing or cruising and positively thrive on salt water and tropical sunshine.

Helen Heller, Inc., on Worth Avenue, has a smart frock of non-crush linen, with fat bunches of cord in ox-blood red and white spilling out of the buttonholes. The collar is so small you'll have to look twice to see it.

We do have coolish days now and then, even in Palm Beach and you'll be caught shivering if you don't have at least one light weight woolen frock for mornings. Livingston, Inc., in the Beaux Arts building, suggests dusky rose rabbit hair, laced and tied in front with self-cording. A wine-red ascot and narrow patent leather belt furnish a contrast that's honestly delightful.

The Jonas Shop in Bradley Place has a frock of natural linen, exquisitely tailored and contrasted smartly with details of oxblood red in buttons, stitching and a tricky silk scarf. A two piece affair in rose-pink linen is made with pointed yoke and deep pleats in the skirt. A navy blue design is embroidered on the pocket. Another frock seen there is in the same shade with a leftward movement in the shoulder closing, trimmed with tailored bows of navy suede. They also have a varied selection of alpacas in tailored models with contrasting scarfs. To wear with them they offer Schiaparelli turbans of the same frabic, made with twisted folds mounted on straight bands, and no top at all.

Texture Interest characterizes all bathing suit fabrics this season. One of the newest is the lastex satin stitched in the blister effect shown. The suit is a copy of a Riviera success, with the brassiere top attached only in front. The suit is of maroon with white top. From Best & Co. Miami Beach Shop.

MIAMI

SOCIETY turns its attention here toward the President's Birthday ball January 30, when the resort will join the nation in celebrating the 54th anniversary of Franklin D. Roosevelt with one of the most elaborate events of the season.

The ball here will be held at the Miami Biltmore Country Club with Paul McGarry, who was chairman of the event last year, again serving in the same capacity. The lounge of the country club will be festooned with all the brilliant foliage of tropical plants which abound here and a canopy of bougainvillea will transform the terrace of the clubhouse into a veritable garden of beauty with soft lights filtering through the lattice work.

Outstanding stars of the stage and screen will contribute their talents in the cause which furthers the fight against infantile paralysis, a disease from which the President himself suffered. Proceeds from the event will go to the Warm Springs Foundation in Warm Springs, Ga., where Mr. Roosevelt recovered and where he now has a winter home, called the "Little White House." National arrangements for the balls, more than 5,000 taking place simultaneously, are under the direction of Col. Henry L. Doherty, whose wide interests in philanthropy are well known.

Members of the Miami Biltmore Floor show as well as artists wintering in the Miami area will be among those appearing in the spectacular entertainment which takes place at midnight. At the same time the party here is in progress, there will be a ball in the palm garden of the Roney Plaza Cabana Sun Club where Buddy Rogers and his California Cavaliers are filling a winter engagement.

Assisting Mr. McGarry with the plans for the entertainment will be Marvin D. Adams, Capt. William V. Andrews, O. D. Batchelor, James E. Calkins, W. Scott Deming, Capt. Frank C. Flanagan, Frank O. Headley, George A. Hughes, John D. Montgomery, Charles M. Moon, Col. P. J. O'Shaughnessy, A. C. Reynolds, Dr. A. H. Weiland, George E. Whitten, and Karl Schmitz.

An event which will go down in history as one of the most colorful functions ever to take place here was the annual dinner at which William Vincent Dwyer entertained mem-

Whispering fronds of gracefully swaying coconut palms standing like sentinels overtaken by the gradually approaching blanket of night, wave adieu to a Havana bound vessel.

bers of the National Association of State Racing Commissioners, Jan. 14 at the Miami Biltmore pools.

Under a flood of colored lights which augmented the natural light of a full moon, more than 400 of the resort's most prominent colonists gathered to see a floor show presented on a raft, decked with vari-hued flowers, floating in the pool. Earl Carroll's Vanities Girls, widely known as the most beautiful girls in the world, appeared in novel numbers.

The menu, one of the cleverest seen here in many a day, featured terms from the race track in honor of the occasion. The tables were placed tier on tier in the grandstand, where the guests dined while watching the entertainment which spread out in panorama before them.

Among the guests of honor were Gov. Dave Sholtz of Florida; Walter Donovan, president of the State Racing Association, and Frank D. Schuyler.

Attending were Mr. and Mrs. Charles F. Adams, Mr. and Mrs. H. J. Anslinger, William Armstrong, Mr. and Mrs. George Bennett, Mr. and Mrs. Bert Briggs, Mr. and Mrs. Michael Brooks, Mr. and Mrs. Beverly Broun, Ben Bernie, the radio star, and Mrs. Bernie; Mr. and Mrs. Frank Bruen, Mr. and Mrs. E. R. Burch, Mr. and Mrs. J. B. Campbell, Mr. and Mrs. William H. Cane, Mr. and Mrs. Peter B. Carey, Mr. and Mrs. Marshall Cassidy, J. J. FitzGerald, Mr. and Mrs. Joseph Fleischer, Mr. and Mrs. A. D. H. Fossey, Mr. and Mrs. Norman Graves and Mr. and Mrs. William Halpin.

Another event of social interest here was the luncheon given this week for members of the winter colony at the Cay Cafe of the Miami Biltmore Country Club.

Feminine guests were presented with shoulder corsages of sweet peas, tuberoses and baby's breath, and decorations on the luncheon table emphasized a similar color scheme.

Included in the list of those attending were Mrs. Milo Coffin, Stephen M. Wheeler, Exeter, N. M.; Dr. and Mrs. Herbert J. Wolner, Washington, D. C.; Mr. and Mrs. Charles M. Morgan, Dr. and Mrs. J. C. Gunter, Mr. and Mrs. John Shevlin, New York; George H. Foster, Chicago; and Mr. and Mrs. James Thornton, Providence, R. I.

Several hundred reservations have been made for the opening performance here of John Charles Thomas, the Metropolitan Opera star, Jan. 26, when Town Hall will be founded by the Miami Junior League. The Town Hall movement, which gained impetus some years ago, is spreading rapidly to all of the country's major cities.

Interest also is centering on the appearance here of Gladys Swarthout, the glamorous singer.

Meanwhile, activities in winter tempo hum at Roney Plaza Cabana Sun Club where one of the most interesting programs in many years is in full swing.

Among guests of the Roney Plaza during the week were Mr. and Mrs. Thomas Haydock, Cincinnati; Mr. and Mrs. G. H. Kingsley, Bogota, N. J.; Mr. and Mrs. H. M. Shelley, Boston, Mass.; Mr. and Mrs. George L. Oles, Youngstown, Ohio; Henry W. Putnam, New York; Mrs. Jessie Foote, Greenwich, Conn.; Mr. and Mrs. Albert Mills, also of Cincinnati; Mr. and Mrs. H. H. Coil, Madisonville, Ky.; Mr. and Mrs. E. W. Brown, New York city; Mr. and Mrs. Barney Baruch, Jr., Huntington, L. I., and Dr. and Mrs. H. E. R. Rhodius, of Heemsteede, Holland.

Among arrivals at the Miami Biltmore have been W. L. Clifford, Hartford, Conn.; Miss Ada M. Webber, Philadelphia; Mr. and Mrs. R. R. Saunders, Mr. and Mrs. J. C. Thornton, Mr. and Mrs. Guy Longerbone, Mr. and Mrs. W. H. Wilson, Tallahassee, and Mr. and Mrs. Gordon Stewart, N. Y.

AMERICA'S FINEST OCEAN-FRONT HOTEL

Where The Smart World Plays

America's finest ocean-front hotel, the Roney Plaza, offers for exclusive patronage this year the most brilliant vacation program in its history . . . new luxuries of resort living—including a completely new, ultra-modern cabana colony on the private beach . . . recreational attractions found nowhere else . . . and extraordinary privileges that make every sport and amusement of this glamorous resort available to its distinguished clientele.

Guest courtesies include membership in the Florida Year-Round Clubs, upon approval of the membership committee . . . also transportation, by private aerocar service or autogiro, to all activities in the Miami area.

Current Diversions at the Roney Plaza

Palm Garden Tea Dances

Every Afternoon Except Monday

Buddy Rogers and His Orchestra

Cafe de la Paix

"Paris in the Tropics"

Roney Plaza's Famous Ocean-Walk Cafe

The Meadow Brook Boys and Their Orchestra

Luncheons — Dinners — 'Tween-Meal Appetizers

A la Carte and Prix Fixe

TAP ROOM

Music by HAWAIIAN SERENADERS

Cocktail Hour 4 to 8 p. m. Highball Hour 9 to Midnight

TERRACE BREAKFASTS

Popular Club Breakfast

Served in the Continental Terrace

GALA NIGHTS EVERY WEDNESDAY AND SATURDAY

In the Main Dining Room

BUDDY ROGERS AND HIS ORCHESTRA

Floor Shows at Nine and Eleven

Roney Plaza

MIAMI BEACH

The

Colony Club

"CROSSROADS OF THE WORLD OF FASHION"

TEA, DINNER AND SUPPER
DANCING

Formal Opening
Dinner Dance
Wednesday, January 22nd

ERNIE HOLST MUSIC
PEDRO TELLERIA
CUBAN CONTINENTAL ORCHESTRA
COLONY CLUB TRIO

CAFE de la PAIX
Palm Beach's Smartest Rendezvous at Cocktail Hour

LUNCHEON — COCKTAIL HOUR — DINNER — SUPPER

GALA SEASONAL OPENING
SATURDAY, FEBRUARY 1ST

FRANCES MADDUX
with new songs for sophisticates direct from the "Rainbow Room."

ARTHUR BROWN
Palm Beaches' favorite

GEORGE METAXA
The romantic star of "Cat and Fiddle" and "Central Park Casino."

VAL ERNIE
AND HIS CONTINENTALS

THE PATIO

COUNTY ROAD AND SUNSET AVENUE
PHONE RESERVATIONS 7700

UNDER THE STARS

THE Jardin Bijou,, again under the management of Louis Cantone, opened for the season last Thursday night with a capacity attendance of the smart set. Many changes have been made in the establishment at 300 Worth Avenue, principal of which was the enlargement of the outside dance floor. It now extends the full length of the patio. The orchestra stand has been moved to the south end of the floor, allowing more space for ring-side tables.

An interesting program of entertainment was presented by Edward Mayhoff's orchestra of the Westchester Embassy Club and Pooshee-Pooshee, the mysterious man of a thousand and one tricks. An interesting feature at Jardin Bijou this season is the nightly prize of a magnum of champagne to the lucky number holder.

Among those entertaining on the opening night were: Mr. and Mrs. Ellsworth C. Warner, who had ten guests; Mr. Woolworth Donahue entertained for eight and Mr. William MacMillan, had ten guests. Others giving dinners were Mr. and Mrs. Chauncey C. Woodworth, Mr. and Mrs. W. J. Campbell, Mr. and Mrs. W. W. Gates, Mr. and Mrs. J. H. Munn, Mr. Max Bamberger, Mr. R. L. Lowe, Mr. and Mrs. Robert A. Kennedy.

The next important event in the restaurant world is the opening tomorrow (Wednesday, January 22) of the Colony Club. Associated with Mr. Arthur C. Hand in the operation of the Club this season are Jack and Charlie, of the famous "Twenty-One" in New York.

As in past seasons, the noted Ernie Holst orchestra will play for dancing, but will be supplemented this year by the Cuban Rhumba orchestra, which will play at cocktail time, and will alternate with the Holst organization during the supper hour.

This season special emphasis is to be laid on cuisine, Pietro Patazzi, internationally known chef, formerly with the old Knickerbocker Hotel in New York, having been appointed to a similar office at the Colony Club. A specialty will be made of dishes made famous at "Twenty-One."

The foliage at the Colony Club has never appeared to better advantage than this year, and the lighting effects, which have carried the reputation of the Colony Club far and wide in America and Europe, will again be the dominating feature of the decoration.

The Patio, which since the middle of December, has done a capacity business at the dinner and supper hours, will be formally opened for the season this week, and the event is expected to draw a record attendance. During the past week a number of brilliant functions have been given at The Patio. Mr. A. Atwater Kent, Jr., who is at his cottage in Breakers Row, gave a large dinner there recently. Mr. James A. Moffett, former head of the Federal Housing Administration, and Mrs. Moffett, have also been frequent hosts at The Patio, as have also Capt. the right Honorable Frederick E. Guest, Mr. John Sanford, Mr. and Mrs. Stephen Sanford, Mr. Woolworth Donahue, Mr. Jackson Moffett, Mr. and Mrs. Robert A. Moffett, Mr. David Brooks, Mr. Edward J. Reeves, Mrs. N. B. Spingold, Miss Louise Groody, Mr. and Mrs. John M. L. Rutherfurd and many others.

Mr. Sam Salvin, managing director of The Patio, returned from New York yesterday by airplane, where he completed plans for the Patio's entertainment program for the remainder of the season.

COTTAGE COLONY LIST

—A—

Adams, Mr. and Mrs. Edward E. B., ... El Bravo Way
Adams, Mr. and Mrs. Robert Neff ..... *"Casa Bob-Anna"*, Worth Ave.
Albee, Mrs. Edward F., ... *"Beaumere"*, South Ocean Blvd.
Aldo, Mr. Emilio, ... Guest of Mr. and Mrs. Jay O'Brien
Alexander, Mrs. Kenneth D., ... 323 Brazilian Ave.
Allen, Mr. Frederick S., ... Guest of Mr. and Mrs. Harold S. Vanderbilt
Allen, Mr. and Mrs. Irving, ... *"Casa Iando"*, Palm Beach Shores
Allen, Mrs. M. L., ... 260 Oleander Ave.
Allen, Mr. Paul, ... Hammon Ave.
Ames, Mr. and Mrs. Ward, Jr., ... 321 Barton Ave.
Amory, Miss Grace Munn, ... 115 South Ocean Blvd.
Anderson, Miss Mary Knowles, Guest of Mr. and Mrs. E. M. Knowles
Anderson, Mr. and Mrs. Ferdinand V., ... 218 Barton Ave.
Anthony, Mr. and Mrs. Roscoe Tate, ... *"Dulciora"*, 6 South Lake Trail
Appleton, Mr. and Mrs. Robert ..... Everglades Club
Atwell, Mr. and Mrs. George, Jr., Guests of Mrs. Allan A. Ryan, Jr.

—B—

Bache, Mr. Jules S., ... *"La Colmena"*, Barton Ave.
Bachelder, Mrs. Albert ..... 256 Worth Ave.
Bader, Mr. and Mrs. Louis F. Stanton, *"Puertas Viegas"*, S. Ocean Blvd.
Bailey, Mrs. Catherine B., ... *"Pleasant View"*, North Lake Trail
Baker, Mrs. E. I., ... 216 Chilean Ave.
Baker, Miss Gloria ..... Banyan Road
Baker, Mr. and Mrs. Phil ..... 301 Sea Breeze Ave.
Balandis, Miss Florence, ... Gucst of Mr. and Mrs. Ellis Z. Nutting
Balsan, Col. and Mrs. Louis Jacques ..... Hypoluxo Island
Banks, Mr. Clarence, ... 15 Phipps Plaza
Barnes, Mr. and Mrs. John ..... 168 Sea Breeze Ave.
Barnes, Mrs. Frances Marion ..... 426 Sea Spray Ave.
Barry, Miss Eleanor, ... Guest of Mr. and Mrs. Harrison Williams
Bartlett, Mr. and Mrs. Valentine C., ... Jupiter Island
Baskerville, Mr. Harold, ... Guest of Mr. and Mrs. Jay O'Brien
Baylis, Mrs. F. L., ... 216 Chilean Ave.
Beard, Mr. E. Leonard, Jr., ... 126 Peruvian Ave.
Beatty, Mr. and Mrs. Edward, R. J., ... *"Villa El Farolita"*, Palm Beach Ave. at Barton
Bedford, Mr. and Mrs. Charles E., ... *"Casa Tia Flora"*, Banyan Road
Bedford, Mr. and Mrs. Frederick T., ... *"La Billucia"*, S. Ocean Blvd.
Bell, Mrs. Alfred D., ... 168 Sea Spray Ave.
Bemis, Mrs. Henry Ellsworth ..... *"Bemisyde"*, 247 Royal Palm Way
Bennett, Mrs. Albert V. B., ... *"Ocean Side"*, Chilean Ave.
Bennett, Mr. and Mrs. Robert H., ... 252 Sea Spray Ave.
Berberyan, Mr. Ohan S., ... 335 Peruvian Ave.
Betschick, Mr. and Mrs. A. E. R., ... Brazilian Ave.
Biederwolf, Dr. and Mrs. W. E., ... Royal Palm Way
Bill, Mr. and Mrs. Nathan D., ... *"Villa Vinca"*, 215 Coconut Row
Bitting, Mr. and Mrs. Clarence R., ... South Ocean Blvd.
Blair, Mr. and Mrs. Wolcott ..... South Ocean Blvd.
Boissevan, Mr. and Mrs. Eugen Jan ..... Delray Beach
Bond, Mrs. A. Minford, ... 158 Dunbar Road
Bond, Mr. Minford Wolcott, ... 158 Dunbar Road

—Photo by Ray Dame

The photographer has captured in this hauntingly beautiful etching the very spirit of the tropics. With each delicately formed palm leaf outlined against the glowing background of cloud filled sky he presents a picture of rare charm and delicacy.

Marie Earle

Renowned Beauty Preparations and Beauty Treatments expertly administered by operators specially trained by Marie Earle.

Florence Beauty Salon

Lido Pools Building Palm Beach, Florida

PATIO AND GARDEN FURNISHINGS

Mizner Products

INCORPORATED

THE WEST PATIO

3 VIA MIZNER 337 WORTH AVE.

PALM BEACH

PHONES: SHOWROOMS 6293 FACTORIES 7177

Borchard, Mrs. Samuel, ...139 Sunrise Ave.
Bouchard, Mme. Mathilde, ...297 Hibiscus Ave.
Bouchard, Miss Angeline ....297 Hibiscus Ave.
Boyd-Rochfort, Capt. Cecil, ...Guest of Mr. Joseph Widener
Bradley, Col. E. R., ... *"Pleasant View"*, North Lake Trail
Bradstreet, Mrs. L. A., ...251 Sunset Ave.
Brainard, Miss Katherine, ...South Palm Beach Ave.
Branch, Col. and Mrs. James R., ...156 Royal Palm Way
Brann, Mr. and Mrs. William L., ...Boynton Beach
Breese, Mr. and Mrs. James L., ...134 Chilean Ave.
Breese, Mr. and Mrs. Robert Potter....North Ocean Blvd.
Breem, Mr. and Mrs. Thomas, Guests of Mr. and Mrs. C. J. Donovan
Brelsford, Mr. John Hale ....206 Dunbar Road
Brelsford, Mrs. John Hale....206 Dunbar Road
Brokaw, Mr. and Mrs. Clifford Vail .... South Ocean Blvd.
Brown, Mr. Atherton Harry ....Spanish Provincial Apts.
Bruce, Mr. and Mrs. Davie K. E., ...Guests at *"Oheka"*
Bryan, Mrs. Eugene, ...439 Sea Spray Ave.
Bryant, Mr. and Mrs. Edward F., ...434 Sea Spray Ave.
Bnyant, Mr. and Mrs. Harold ....Lake Worth
Bryant, Miss Haroldine ....Lake Worth
Bryant, Mr. and Mrs. Parker ....Lake Worth
Bryden, Mr. and Mrs. John Robert ....*"Villa Dolce"*, Clarendon Ave.
Buhl, Mr. and Mrs. Theodore DeIong ....Via Viscaya
Buhl, Mr. and Mrs. Willis, ...Banyan Road
Burbank, Mrs. Walter C., ...Guest of Mr. and Mrs. C. J. Donovan
Buss, Mr. and Mrs. Walter H.,....*"Casita Linda"*, 234 Seminole Ave.
Butler, Mr. Jack R., ...12 Phipps Plaza
Butler Mrs. Paul, ...*"Villa Filipponi"*, Clarke Ave.
Butt, Mr. and Mrs. Robert McClosky, ... 12 South Lake Trail

—C—

Cabot, Mr. and Mrs. Walter M., ...Everglades Ave.
Cain, Mr. William Q.,....5 Phipps Plaza
Cameron, Mr. and Mrs. Charles E.,....222 North Palm Beach Ave.
Carlberg, Mr. and Mrs. Bror J., ...Sea Spray Ave.
Carr, Mrs. Hanna, ...*"Casa Helena"*, South Ocean Blvd.
Carnarvon, Earl of ....Spanish Provincial Apts.
Carpenter, Col. and Mrs. Wade H., ...Brazilian Court Hotel
Carpenter, Mr. and Mrs. Clarence ....150 Chilean Ave.
Chadbourne, Miss Leila ....S. Ocean Blvd.
Chadbourne, Miss Marjorie ....S. Ocean Blvd.
Chadbourne, Mr. and Mrs. Thomas L. ....S. Ocean Blvd.
Chaqueneau, Mr. John, ...Guest of Mr. and Mrs. Jay O'Brien
Chandler, Mr. and Mrs. Byron .... *"The Plantation"*, North Lake Trail
Charlton, Dr. and Mrs. H. Richard....S. Palm Beach Ave.
Chase, Mrs. Irving Hall ....*"El Palmar"*, S. Ocean Blvd.
Christenson, Mr. and Mrs. William L.,....427 Australian Ave.
Clark, Mr. and Mrs. Henry C., Guests of Mr. and Mrs. H. S. Vanderbilt
Clarke, Mr. and Mrs. James King, ...*"Utsee Wewa"*, North Lake Trail
Clarke, Mr. and Mrs. Louis S. ....*"Dulciora"*, 6 South Lake Trail
Clements, Mr. Howard P., Sr., ...Guest of Mr. and Mrs. K. G. Smith
Clifton, Mrs. J. M.,....*"Clifton Villa"*, Worth Ave.
Cline, Mr. J. H., ...163 Sea Breeze Ave.
Coburn, Mrs. Walter S., ...Sunset Ave.
Coe, Mr. and Mrs. Charles Francis .... Hobe Sound
Cofer, Dr. and Mrs. Leland Eggleston ....*"Capricho"*, Barton Ave.
Cole, Mr. and Mrs. Samuel ....335 Sea Breeze Ave.

The wide public bathing beach where hundreds of winter residents of Palm Beach take their daily dip.

Collier, Mrs. Price, Guest of Mrs. Henry M. Tilford
Connell, Miss Margaret, Guest of Mr. and Mrs. E. T. Stotesbury
Conway, Mrs. Robert E., 12 Phipps Plaza
Cooke, Mr. Frederick *"Wilder"*, 344 Coconut Row
Cooper, Maj. Richard C. F., Guest of Mrs. Margaret Emerson
Cosden, Mrs. Joshua S., Guest of Mr. and Mrs. Jay O'Brien
Cowell, Mr. and Mrs. Thomas Richard, *"Mi Estrellita"*, El Vedado Lane
Cram, Dr. and Mrs. George E., 223 Sunset Ave.
Crowley, Miss Margaret, Guest of Mrs. James H. Kennedy
Crowley, Miss Mary, Guest of Mrs. James H. Kennedy
Curran, Mr. and Mrs. Guernsey, Jr., 228 Sea Spray Ave.
Cutler, Mr. and Mrs. Roger W., Guests of Mr. and Mrs. H.S. Vanderbilt
Cushing, Mr. and Mrs. H. G., Guests of Mr. and Mrs. H. S. Vanderbilt
Cusachs, Mrs. Philip Allain, El Brillo Way
Cunningham, Mr. and Mrs. Briggs, 120 Clarke Ave.

—D—

Dalton, Mr. and Mrs. John H., Guests of Mr. and Mrs. A. Hammerstein
Dana, Mrs. John Eugene 436 Royal Palm Way
Daus, Mr. and Mrs. J. J., 236 Australian Ave.
Daus, Mr. and Mrs. Louis A., 243 Dunbar Road
Davies, Mr. and Mrs. Oscar G., 204 Brazilian Ave.
Davies, Mr. and Mrs. De Witt, *"Royal Flush Cottage"*, Everglades Club
Davis, Mr. and Mrs. T. Preston 212 Australian Ave.
Deakin, Mrs. Earl Hastings 411 Australian Ave.
Dean, Mr. and Mrs. Jack, Biltmore Apts.
de Burgeni, Mr. and Mrs. Edward 209 Clark Ave.
de Ganey, Comtesse Elie, Guest of Mr. Charles A. Munn
de Heeren, Mr. Rodman Arturo, Guest at Oheka
Dee, Mr. and Mrs. John Gaylord 301 Chilean Ave.
de las Rivas, Mr. and Mrs. Luis Martinez *"Louwana"*, N. Ocean Blvd.
Dee, Mr. and Mrs. John Gaylord 301 Chilean Ave.
D'Esterre, Mr. and Mrs. Louis 342 Royal Palm Way
Denison, Miss Ruth, Guest of Dr. and Mrs. Edward Martin
DeWitt, Mrs. Elden C., *"Casa Cora"*, Via del Mar
Dickson, Mrs. Frank P., Guest of Mr. and Mrs. Oscar G. Davies
Dietsch, Mr. C. Percival, 330 Peruvian Ave.
Dietsch, Mr. and Mrs. William, 177 Main St.
Dillman, Mr. and Mrs. Hugh *"Playa Rienta"*, N. Ocean Blvd.
Dillon, Mr. and Mrs. C. Douglas, 151 Barton Ave.
Dixon, Mr. E. Allen, 346 Sea Breeze Ave.
Dobyne, Mr. and Mrs. George A., Yacht, *"Coconut"*, Brazilian Ave. Pier
Dodsworth, Miss A. A., Clarke Ave.
Dodsworth, Miss M. E., Clarke Ave.
Dolge, Mr. and Mrs. Karl Sunset Ave.
Dolan, Mrs. Joe, Guest of Mr. and Mrs. C. G. Wehrly
Donnelly, Mr. and Mrs. Cecil G., 211 Park Ave.
Donovan, Col. and Mrs. Edward J. S., North Ocean Blvd.
Douglas, Mr. and Mrs. Jay B., 307 Brazilian Ave.
Douglas, Mr. and Mrs. J. Gordon El Vedado Lane
Dow, Dr. Edmund LeRoy, *"Casa Pequena"*, 8 Golf View Road
Downs, Mr. George F., Golf View Road
Downs, Miss Virginia, Golf View Road
Drake, Mrs. Neil C., *"Comelybank"*, North Lake Trail
Drake, Mr. Gilbert *"Comelybank"*, North Lake Trail
Drinkwater, Mr. William, Guest of Mr. and Mrs. Chas. L. Harding
Dunnell, Mrs. Henry 337 Coconut Row

—E—

Eddy, Mr. and Mrs. George Albert, 164 Sea Spray Ave.
Eddy, Mr. and Mrs. Geo. Albert, 164 Sea Spray Ave.
Ellery, Mr. Edward Guest of Mrs. F. H. Button
Ellsworth, Mrs. John C., Guest of Mr. and Mrs. C. D. Dillon
Ellsworth, Mr. Frederick C., Guest of Mr. and Mrs. C.D. Dillon
Ely, Mrs. Joseph N., 309 Sea Breeze Ave.
Emerson, Mrs. Margaret Banyan Road
Emery, Mrs. Cornell, 150 Chilean Ave.
Emery, Miss Lenore, 150 Chilean Ave
English, Miss Beatrice P., Guest of Mr. and Mrs. E. T. Stotesbury
Eppley, Mr. and Mrs. Marion El Brillo Way
Erb, Miss Daisy 263 Park Place
Erbstein, Mrs. Olivia 123 Australian Ave.

—F—

Fagothy, Miss Marie, Hibiscus Ave.
Fahnestock, Mr. and Mrs. William Via Bellaria
Farmer, Miss Peggy Guest of Mr. and Mrs. Pierre L. Willis
Fatio, Mr. and Mrs. Maurice, Jungle Road
Faulke, Mr. and Mrs. William G. II., Guests of Mrs. Pardee Odman
Favorite, Mr. and Mrs. William F., 247 Seminole Ave.
Fearons, Mrs. George Australian Ave.
Fell, Miss Dorothy Middle Road
Feitner, Mrs. Quentin F., *"Casa Invierno"*, Jungle Road
Feltman, Mr. and Mrs. Alfred 255 Clarke Ave.
Fenton, Mr. and Mrs. George Stevenson 231 Sea Spray Ave.
Ferris, Miss Etolia, 231 Peruvian Ave.
Ferris, Miss Sallie 231 Peruvian Ave.
Filipponi, Countess *"Villa Filipponi"*, Clarke Ave.
Fish, Mr. and Mrs. Frederick S., *"Sea Gull"*, Breakers Row
Fisher, Mrs. Christine Guest of Mrs. N. B. Spingold
Fiske, Mrs. Elliott, 153 Australian Ave.
Fitzgerald, Mrs. Desmond Guest of Hon. Mrs. Frederick E. Guest
Fitzgerald, Mrs. Harold Guest of Capt. and Mrs. C. R. Miller
Flanders, Mr. and Mrs. Marston, 206 Royal Palm Way
Fogarty, Capt. and Mrs. William A., 211 Atlantic Ave.
Ford, Mrs. John W., 247 Sea Spray Ave.
Fordham, Mr. and Mrs. A. C., *"Al Ladodel Mar"*, North Ocean Blvd.
Fortescue, Mr. and Mrs. Granville R., Lake Side Drive, Lake Worth
Fosdick, Mr. and Mrs. Paulding *"Il Torre Bianca"*, Banyan Road
Foskett, Mr. and Mrs. Walter W., 160 Sea Breeze Ave.
Fowler, Mr. and Mrs. John E., 14 South Lake Trail
Fowler, Miss Dorothy Gould, 14 South Lake Trail
Fox, Mrs. Florence Guest of Mr. and Mrs. Samuel Cole
Frelinghuysen, Mr. and Mrs. Peter H. B., *"Casa Primavera"*, El Bravo
Frelinghuysen, Mrs. Theodore *"Southways"*, Barton Ave.
Fuller, Mr. and Mrs. Milton A., 240 Worth Ave.
Fuller, Mrs. George Warren 212 Sea Spray Ave.

—G—

Gale, Mr. and Mrs. Ernest G., The Breakers
Gaspard, Mrs. Ermina B., 155 Sea Breeze Ave.
Geer, Mr. and Mrs. Harvey, 151 Chilean Ave.
Geiger, Mr. and Mrs. Alexander, 210 Dunbar Rd.
Gensler, Mr. and Mrs. Stanley B., 4 Phipps Plaza
Gibson, Mr. and Mrs. William R., Phipps Plaza
Gill, Mr. and Mrs. Francis L. Hall, 411 Australian Ave.
Gillmore, Mrs. Frederick H., El Brillo Way
Girard, Mrs. Gustave, Oleander Ave.
Girard, Miss Mabel, Oleander Ave.
Girvin, Miss Georgena, Brazilian Court
Glendinning, Col. and Mrs. Robert, *"Casa del Leoni"*, Worth Ave.
Glorieux, Miss Susan, Guest of Mrs. Neil C. Drake
Glover, Mr. and Mrs. G. Horton, *"Nido de Amor"*, El Brillo Way
Good, Mr. Michel, Guest of Mr. and Mrs. Leonard M. Thomas
Goodwin, Mr. and Mrs. Budd, *"Tradewinds"*, 145 Peruvian Ave.
Gouled, Mr. and Mrs. Felix, 329 Chilean Ave.
Graf, Mr. and Mrs. Bruno, 140 Brazilian Ave.
Graham, Mr. and Mrs. Edward Howland, 319 Chilean Ave.
Graham, Mrs. Miriam B., 4 Via Parigi
Grant, Mrs. Gladys 343 El Brillo Way
Grote, Miss Margaret, Sea Spray Ave.
Grote, Mr. and Mrs. William, Sea Spray Ave.
Guenman, Mrs. E. C., 222 Everglades Ave.
Guest, Capt. the Rt. Hon. and Hon. Mrs. Frederick E., *"Villa Artemis"*, N. Lake Trail
Guest, Mr. and Mrs. Raymond *"Villa Artemis"*, Lake House

—H—

Hagerty, Mrs. Dorothy, 215 Seminole Ave.
Hall, Mr. and Mrs. Clarence, 411 Sea Spray Ave.
Hall, Miss Virginia, 411 Sea Spray Ave.
Hall, Mrs. Edith Allen, Hammon Ave.
Hall, Mr. and Mrs. Stiles, 105 Sea Breeze Ave.
Hamilton, Mrs. Charles Henry, 331 Sea View Ave.
Hammerstein, Mr. and Mrs. Arthur, 424 Sea Spray Ave
Hanlon, Mrs. Edward J., Guest of Mr. and Mrs. J. G. Dee
Hanson, Mr. and Mrs. John J., *"Casa Maryl"*, Clarke Ave.
Hanson, Mr. William A., Guest of Mr. and Mrs. John J. Hanson
Harding, Mr. and Mrs. Charles L., *"Chiora"*, South Ocean Blvd.
Harding, Mr. and Mrs. H. K., Guests of Mr. and Mrs. C. L. Harding
Harding, Mr. and Mrs. C. L., *"Chiora"*, South Ocean Blvd.
Harriss, Dr. John Guest of Mr. and Mrs. Louis S. Levy
Harris, Mr. and Mrs. John Francis El Bravo Way
Hasler, Mr. and Mrs. Robert H., South Ocean Blvd.
Hauser, Mr. and Mrs. Casper, 265 Coconut Row
Hayes, Mr. and Mrs. Charles M., *"Villa Charmae"*, 256 S. Ocean Blvd.
Hearst, Mr. and Mrs. Randolph, Jr., Guests of Mrs. A. Somers Roche
Hefferman, Mr. and Mrs. John C., Guests of Mr. and Mrs. C. J. Donovan
Helme, Mrs. George W., 309 Sea Breeze Ave.
Herendeen, Mr. and Mrs. Charles, 217 Clarke Ave.
Hidden, Mr. and Mrs. Charles P., 213 Park Ave.

NASSAU

The British Riviera

OPEN FROM JANUARY FIRST

YOU see it first when your ship approaches the island of New Providence, when the bright Bahaman sun picks out the roofs and spires of old Nassau, the white beaches and the grim forts on the hills beyond. You see it there, just inside the harbour entrance, a great hotel rising from the palms of a garden estate that touches the changing blues and greens of the tropic waters.

This is the British Colonial, center of the smart resort-life that has made Nassau a British Riviera . . . .

The pleasures of your tropical holiday here include the comforts and Continental cuisine of this famous hotel . . . swimming in pool or surf, golf on a seaside course, yachting (with anchorage and landing at the hotel), tennis, horse racing, polo, deep-sea fishing . . . the varied interests of Nassau, from its gayety of night life to the fun of shopping for London and Paris imports.

Overnight from Miami

Florida, or two hours by daily airliner. Direct ships from Halifax, Boston and New York. For literature, hotel reservations, etc., address British Colonial Booking Director, 521 Fifth Avenue (Suite 2421-25), New York, N. Y.

BRITISH COLONIAL HOTEL

NASSAU · · · BAHAMAS

Hodges, Mrs. Glenn, ... 300 Worth Ave.
Hoffman, Mrs. F. Burrall, ... Guest of Mr. Charles A. Munn
Hohenlohe-Schillingsfurst, Princess Chlodwig, Guest of Mr. Chas. Munn
Holden, Mr. Milton, ... Guest of Mr. and Mrs. Herbert Pulitzer
Holloway, Mrs. Peterson, ... Guest of Mrs. B. W. Peterson
Holmes, Mr. and Mrs. Duncan A., ... Major Alley
Hood, Mrs. Henry Clinton, ... 173 Sunset Ave.
Hood, Miss Margaret, ... 173 Sunset Ave.
Hood, Miss Helen, ... 173 Sunset Ave.
Hoops, Mr. and Mrs. Wm. Theodore, ... *"Casa Eleda"*, S. Ocean Blvd.
Hopp, Mr. and Mrs. Herman, ... 322 Sea Spray Ave.
Horne, Miss Louise B., ... 346 Sea Breeze Ave.
Housman, Mr. and Mrs. Frederick, ... *"Casa Humber"*, Dunbar Rd.
Howard, Mr. and Mrs. J. J., ... 428 Chilean Ave.
Howes, Mr. and Mrs. Ernest G., ... *"Beretania"*, Clarke Ave.
Howell, Mr. and Mrs. Joshua Zophar, ... 265 Atlantic Ave.
Howell, Mr. and Mrs. K. J., Yacht, ... *"Kimsure"*, *Brazilian Ave. Pier*
Hoyt, Mr. Alfred O., ... Guest of Mr. and Mrs. Harold S. Vanderbilt
Hoyt, Mrs. Richard F., ... Guest of Mrs. Dodge Sloan
Hubbard, Maj. and Mrs. Elisha Dyer ..... El Brillo Way
Huddleston, Mrs. William, ... Guest of Mrs. Frederick F. McIntosh
Hughes, Mr. Jack ..... Guest of Mr. and Mrs. John M. L. Rutherfurd
Hughitt, Mr. and Mrs. Marvin, ... 159 Sea Spray Ave.
Humphreville, Mr. and Mrs. A. H., ... 225 Australian Ave.
Huntington, Mr. and Mrs. Robert D., ... *"Tre Fontane"*, Middle Road
Huntley, Mr. and Mrs. William R., ... *"Jungle Nest"*, S. Ocean Blvd.
Husson, Dr. and Mrs. B. F., ... 242 Wells Rd.
Hutaine, Miss Ione, ... Sunset Ave.

—I—

Ingram, Mrs. Will, ... *"Mille Fleurs"*, 125 Brazilian Ave.
Inglessi, Mr. and Mrs. A. C., ... 219 Everglades Ave.
Irwin, Mr. John B., ... Brazilian Court
Iselin, Miss Louise, ... Guest at Oheka
Ittleson, Mr. and Mrs. Henry I., ... South Ocean Blvd.

—J—

Jacobs, Mr. and Mrs. A. W., ... *"Da Rae Do"*, Miraflores Drive
James, Mrs. Oliver B., ... Guest of Mrs. Philip Allain Cusachs
Jarvis, Mr. and Mrs. William B., ... 442 Sea Spray Ave.
Jenkins, Mrs. Emma M., ... 258 Seminole Ave.
Jennings, Mr. Robert, ... Guest of Mr. and Mrs. F. M. Gould
Jergens, Mr. and Mrs. Andrew M., ... *"Villa Amandri"*, Via Bellaria
Jessel, Mr. and Mrs. George, ... El Bravo Way
Johnson, Mrs. Edward H., ... Phipps Plaza
Johnson, Mr. Elmer ..... Guest of Dr. E. A. Prouty
Johnson, Miss Frances, ... 311 Brazilian Ave.
Johnson, Mr. and Mrs. Gus, ... *"Twin Palms"*, 225 Australian Ave.
Johnson, Mr. and Mrs. Herbert, *"Maison du Bonheure"*, 300 Barton Ave.
Johnson, Mr. and Mrs. Frederick ..... 9 Golf View Rd.
Jose, Mr. and Mrs. Oscar A., ... 215 South Lake Trail

—K—

Kagan, Mr. and Mrs. Silas W., ... 158 Sea Spray Ave.
Kaufman, Mr. and Mrs. Louis G., ... *"Villa Sonia"*, Sunset Ave.
Kay, Mr. and Mrs. Alfred G., ... *"Casa Ananda"*, South Ocean Blvd.
Keesel, Mrs. Eugene, ... 151 Royal Palm Way
Keipur, Mrs. H. B., ... Guest of Mr. and Mrs. Chas. B. Long
Kelly, Miss Josephine, ... Guest of Mrs. Chas. Henry Hamilton
Kelly, Mr. and Mrs. Joseph J., ... 218 Sea Spray Ave.
Kendall, Mrs. Nell, ... *"Satinwood Cottage"*, 2 South Lake Trail
Kendall, Mr. and Mrs. Messmore, ... *"Mahawata"*, S. Ocean Blvd.
Kennedy, Mrs. Edward P., ... *"Shoreholm"*, South Ocean Blvd.
Kennedy, Mrs. James H., ... *"Kenlewmai"*, South Ocean Blvd.
Kennedy, Mr. and Mrs. Joseph P., ... South Ocean Blvd.
Kenny, Mr. and Mrs. William F., ... *"Neptuno"*, South Ocean Blvd.
Kent, Mr. and Mrs. A. Atwater, ... *"Ocean View"*, Breakers Row
Kent, Mr. and Mrs. George Edward, Jr., ... 423 Peruvian Ave.
Kernochan, Miss Virginia, ... Guest of Miss Dorothy Fell
Kibbe, Mrs. Ida W., ... 227 Sunset Ave.
King, Mr. and Mrs. John C., ... Middle Road
Kingsland, Mr. George Lovett, ... Lake Way
Kingsland, Miss Marion, ... Lake Way
Kirby, Mr. and Mrs. Allen P., ... *"Casa Soleada"*, Via del Mar
Kirby, Mr. and Mrs. Fred M., ... *"Casa del Mar"*, 111 Sea Breeze Ave.
Kirkton, Mr. and Mrs. John F., ... 258 Sunset Ave.
Kittleman, Mr. and Mrs. Charles A., ... 254 Oleander Ave.
Klotz, Mr. and Mrs. Charles A., ... *"Winnetka"*, 135 Everglades Ave.
Klotz, Mr. and Mrs. Charles D., ... *"Winnetka"*, 135 Everglades Ave.
Knight, Mr. and Mrs. William, Jr., *"Southcote"*,, 135 Sea Breeze Ave.
Knapp, Mr. and Mrs. H. G., ... 118 Australian Ave.

Knowles, Mr. and Mrs. Edwin M., 163 Brazilian Ave.
Koen, Mr. and Mrs. Ross M., 314 Australian Ave.
Kohl, Mrs. Henry 211 Dunbar Road
Kohl, Miss Louise, 211 Dunbar Road
Kolb, Mr. and Mrs. Frank C., 225 Clarke Ave.
Kroger, Mr. and Mrs. Bernard H., *"Beau Rivage"*, South Ocean Blvd.

—L—

Lainart, Miss Paulina, 225 Australian Ave.
Lambert, Mrs. Charles, 132 Royal Palm Way
Lambert, Miss Janet, 132 Royal Palm Way
Lambert, Mr. and Mrs. Frank, 132 Royal Palm Way
Lanfranchi, Mr. and Mrs. Eugene P., 256 Worth Ave.
Latting, Mr. C. Percy, 123 Peruvian Ave.
Lawrence, Mr. and Mrs. Richard Hoe, 116 Sea Breeze Ave.
Leach, Mr. and Mrs. Albert C., 314 Chilean Ave.
Leach, Mrs. Louise Guest of Mr. and Mrs. Jay O'Brien
Leaman, Mr. and Mrs. Alfred V., N. Ocean Blvd.
Lee, Mrs. Gilbert, *"Reef Cottage"*, Breakers Row
Leeds, Mr. and Mrs. Walter Scott, 9 South Lake Trail
Legget, Mrs. Catherine M., 243 Clarke Ave.
Leonard, Mr. and Mrs. John I., 291 Hibiscus Ave.
LeRoy, Mr. Stuyvesant, Granada Apts.
Levy, Mr. and Mrs. Louis S., *"El Solano"*, S. Ocean Blvd.
Lihme, Mr. and Mrs. C. Bai, Via Vizcaya
Lindley, Mr. and Mrs. Forest Pratt, Sea Spray Ave.
Lindsay, Mr. and Mrs. McVay, 448 Australian Ave.
Livermore, Mrs. Nettie *"Satinwood"*, 2 South Lake Trail
Loening, Mr. and Mrs. Grover, *"Manana Point"*, N. Lake Trail
Long, Mr. and Mrs. Charles B., *"La Casetina"*, Sea Spray Ave.
Louber, Mrs. Louis *"Louber Villa"*, 231 Sunset Ave.
Lovett, Mr. and Mrs. Charles, Guests of Mr. and Mrs. Casper Houser
Lo Savio, Mr. and Mrs. Nino, Guests of Mr. and Mrs. Jay O'Brien
Ludwig, Mr. Edward, Boynton Beach
Lyman, Mr. and Mrs. Chas. Frederick, Guests of Mr. Frank Macomber

—M—

Mabee, Mr. and Mrs. Carl Furman, 350 Sea Spray Ave.
Macomber, Mr. Francis, Guest of Mr. and Mrs. C. C. Woodworth
Macomber, Mr. Frank, *"Kajee"*, Sunrise Ave.
Madden, Mr. and Mrs. John W., *"Zila Villa"*, S. Ocean Blvd.
Madden, Mrs. Joseph McKee, 8 South Lake Trail
Major, Mr. and Mrs. Howard B., *"The Vicarage"*, North Lake Trail
Makaroff, Mr. and Mrs. Vadim Stefan *"Louwana"*, N. Ocean Blvd.
Mann, Mr. and Mrs. Frank, 449 Peruvian Ave.
Manning, Mr. and Mrs. Charles, 153 Clarke Ave.
Marcrum, Mrs. T. A., Guest of Miss Harris Page
Marks, Mr. and Mrs. Arthur Hudson, *"El Retiro"*, S. Ocean Blvd.
Marriott, Mrs. John C. O., *"Oheka"*, N. Ocean Blvd.
Marston, Mrs. Gilman A., Guest of Mrs. L. A. Bradstreet
Martin, Dr. and Mrs. Edward, 149 Everglades Ave.
Massie, Mr. and Mrs. Joel White, 320 Chilean Ave.
Masury, Mr. and Mrs. Joseph A., Seminole Ave.
May, Mr. and Mrs. M. Gerald de Courcy, Brazilian Court
Mendelssohn, Mr. Perry, *"El Tato"*, S. Ocean Blvd.
Merrill, Mrs. Charles Edward 125 Brazilian Ave.
Mesker, Mr. and Mrs. George Luke *"La Fontana"*, S. Ocean Blvd.
Mettenheimer, Mrs. Else M., 249 Royal Palm Way
Mdivani, Princess Louise, Guest of Mrs. J. L. VanAlen
Mdivani, Prince Serge, Guest of Mrs. J. L. VanAlen
Miller, Miss Lorance, Guest of Mr. and Mrs. Wm. F. Favorite
Miller, Mr. and Mrs. Oscar, 209 Sea Spray Ave.
Miller, Mr. and Mrs. Franklin, *"Villa Azura"*, Australian Ave.
Miller, Mrs. Samuel, Guest of Mr. and Mrs. Chas. B. Long
Mitchell, Mrs. Zepha, 240 Australian Ave.
Mitchell, Col. and Mrs. William Hobe Sound
Miserocchi, Mrs. Teresita, 224 Sunrise Ave.
Monroe, Mr. Clegg, Via Parigi
Montemezzi, Mr. and Mrs. I. A., 130 Brazilian Ave.
Mott, Mrs. John D., 323 Sea Breeze Ave.
Moffett, Mr. and Mrs. James A., 146 Dunbar Rd.
Morgan, Mr. and Mrs. G. Kenneth, Guests of Mr. and Mrs. C. E. Bedford
Moore, Mr. and Mrs. Lloyd, Everglades Club
Moore, Mr. and Mrs. William J., 325 Sea Spray Ave.
Moore, Mr. and Mrs. William S., 104 North Palm Beach Ave.
Morrison, Mrs. M. C., 209 Clarke Ave.
Mortimer, Miss Eve, Guest of Mrs. Henry M. Tilford
Morton, Dr. and Mrs. Edward, 149 Everglades Ave.
Mott, Mrs. John D., 323 Sea Breeze Ave.
Munn, Mr. Charles A., *"Amado"*, N. Ocean Blvd.

The
Ask Mr. Foster Travel Service
REG. U. S. PAT. OFF.

IN

THE BREAKERS — *Facing the Casino*

The young woman in charge has toured Florida thoroughly. She knows about routes, road conditions, hotels, what to see and how to see it comfortably. She will supply information about Nassau, Bermuda, Cuba, the West Indies, Mexico, Central and South America. She will gladly aid in planning your trip to the interesting places of the wide-spread lands of the great South which can now be visited in unrealizable comfort and in days instead of weeks, in giant airplanes or luxuriously appointed steamships. Reservations will be made, tickets purchased, all details attended to and there will be no charge—no fees ever.

Ask Mr. Foster

IN THE BREAKERS, *facing the Casino*

Ask Mr. Foster offices also in Miami - Miami Beach - St. Petersburg Orlando - Daytona Beach - St. Augustine - Jacksonville.

Don't hesitate in your choice of a hotel in New York—decide on the Plaza. You'll meet your friends in the Terrace Restaurant, the Palm Room, the Cafe and the Persian Room. Every year the Plaza becomes richer in tradition, friendlier in service and more modern in convenience. Single Rooms from $5 . . . Double Rooms from $7 . . . Suites from $10

The PLAZA *New York*
Henry A. Rost, President and Managing Director
FACING CENTRAL PARK • FIFTH AVENUE AT FIFTY-NINTH STREET

CHROMIUM

IT'S REALLY MODERN

So many rooms these days are taking on the modern sparkling charm of Chromium Furniture! And we know why. It is strong, sturdy, simple and its lines are clean cut.

Four chairs and this table make an excellent refreshment group for the recreation room. The chairs are softly upholstered and the table top resists alcohol.

Palm Beach Mercantile Co.

Established 1894 Phone 4221 West Palm Beach

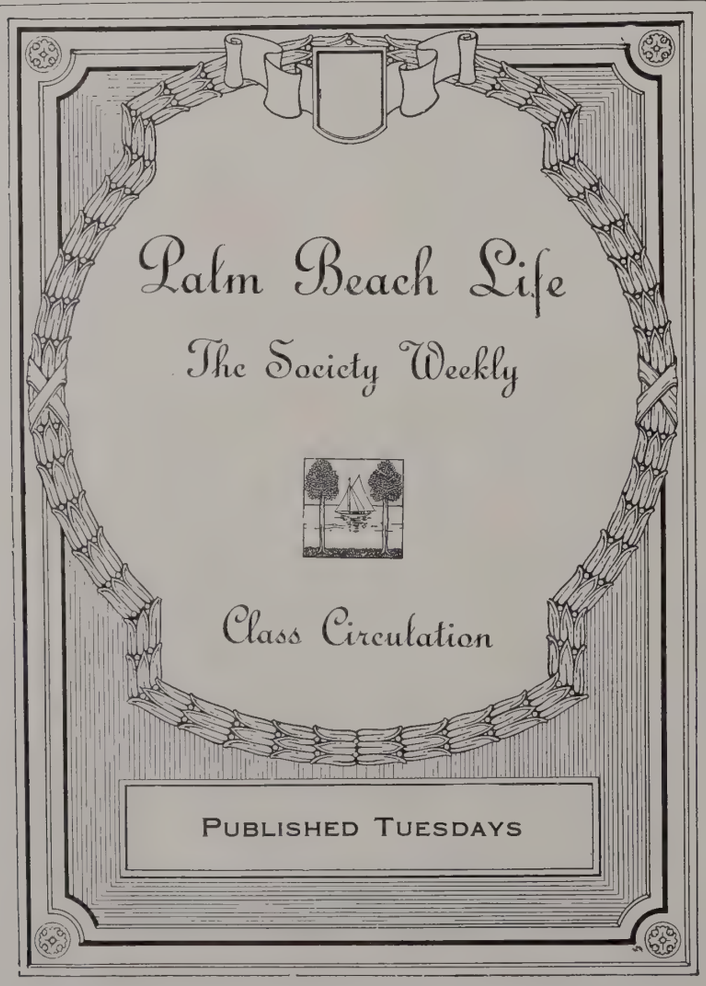

Munn, Mrs. Wanamaker, Guest of Maj. and Mrs. Barclay H. Warburton
Munn, Mr. Gurnee, ... Atlantic Avenue
Munn, Miss Frances Drexel, ... *"Amado"*, N. Ocean Blvd.
Munn, Miss Mary, ... *"Amado"*, N. Ocean Blvd.
Murphy, Mrs. Edward, ... Guest of Mrs. Alexander McKay

—Mc.—

McAuliffe, Mr. and Mrs. C. J., ... 177 Sunset Ave.
McCarthy, Mr. and Mrs. George T., ... 151 Royal Palm Way
McCarthy, Mr. and Mrs. George T., Jr., ... 151 Royal Palm Way
McCarthy, Mr. and Mrs. Daniel J., ... *"Villa Blarney"*, S. Ocean Blvd.
McCulloch, Mr. Ross ..... Queen's Lane
McCulloch, Mr. and Mrs. David Hugh, ... El Brillo Way
McCulloch, Miss Kay Ross ..... Queen's Lane
McIntosh, Mrs. Frederick F., ... North Ocean Blvd.
McKay, Mrs. Alexander A., ... *"La Casita"*, Via Bellaria
McKenty, Mr. H. C., ... 317 Peruvian Ave.
McKenty, Mrs. Mathilda S., ... 317 Peruvian Ave.
McKinley, Mr. and Mrs. D. A., ... Palm Beach Plaza
McKinlock, Mr. and Mrs. George A., *"Casa Alejandro"*, Vita Serena
McNeil, Mr. Archibald, Jr., ... Golf View Road
McNeil, Mrs. Archibald, ... Golf View Road
McNeil, Mr. and Mrs. Jack, ... Guests of Mrs. Archibald McNeil
McNeil, Mrs. Kenneth Hall, ... Guest of Mrs. Archibald McNeil
McQuail, Mrs. J. Ennis, ... 246 Sea Spray Ave.
McQuesten, Mr. and Mrs. Frank B., ... The Breakers

—N—

Namm, Mrs. A. I., ... 130 Sunset Ave.
Namm, Mr. Benjamin, ... 130 Sunset Ave.
NeSmith, Mr. and Mrs. Ira L., ... 134 Sunset Ave.
Neubauer, Mr. and Mrs. Frank, ... 265 Sunset Ave.
Neumann, Mr. and Mrs. George A., ... 141 Chilean Ave.
Newcome, Mr. and Mrs. William A., ... 429 Australian Ave.
Nicolai, Mrs. George H., ... *"Casa Bella"*, Golf View Rd.
Nicholas, Dr. and Mrs. Geo. D., Guests of Mr. and Mrs. F. V. Anderson
Nicolaisen, Mr. and Mrs. Holger, ... 344 Coconut Row
Nisbet, Mr. and Mrs. William B., ... Boynton Beach
Noble, Mr. and Mrs. Frank ..... El Vedado Lane
Noble, Mrs. William, ... Guest of Mr. and Mrs. Oscar G. Davies
Norris, Mr. and Mrs. James King ..... Middle Road
Nutting, Mr. and Mrs. Ellis Z., ... *"Nuestro Paradiso"*, S. Ocean Blvd.
Nutting, Mr. and Mrs. Wendall S., ... South Ocean Blvd.

—O—

O'Brien, Mr. and Mrs. Jay, ... *"Villa del Sarmiento"*, S. Ocean Blvd.
Odescalchi, Prince and Princess Balthasar Gyalmi ..... Sea Breeze Ave.
Odman, Mrs. Pardee ..... 256 Worth Ave.
O'Malley, Mr. and Mrs. Arthur H., ... 147 Royal Palm Way
Ordway, Mr. and Mrs. Lucius Pond, ... Banyan Rd.
Orr, Mrs. Eleanor Noyes, ... 155 Sea Breeze Ave.
Osborne, Mrs. Andrew Martin, ... Guest of Mrs. Trimble de Roode
Osborne, Mr. and Mrs. Stanley de J., ... Palm Beach Plaza
Owens, Mayor and Mrs. James N. Jr., *"Edgewood"*, North Lake Trail

—P—

Page, Mr. and Mrs. W. E., ... 354 Brazilian Ave.
Page, Miss Harris ..... 354 Brazilian Ave.
Paget, Mrs. Reginald, ... Everglades Club
Pease, Mr. and Mrs. Iverson C., ... 1 Pelican Lodge, Phipps Plaza
Peck, Mr. and Mrs. John Wheeler, ... Seminole Ave.
Pettit, Mr. and Mrs. Charles H., ... Brazilian Ave
Peterson, Mrs. B. Walter ..... *"Shingle Shack"*, Brazilian Ave.
Pfeifer, Mr. and Mrs. Leo, ... 219 Seminole Ave.
Pennock, Mrs. H. Hardcastle, *"Pascua de Ensuenos"*, S.Palm Beach Ave.
Percival, Mr. and Mrs. Walter R., ... Sea Breeze Ave.
Phillips, Miss Orma, ... Guest of Mrs. George Fearons
Phipps, Mr. and Mrs. Henry Carnegie, ... *"Heamaw"*, N. Ocean Blvd.
Phipps, Miss Barbara ..... *"Heamaw"*, N. Ocean Blvd.
Phipps, Miss Audrey, ... *"Heamaw"*, N. Ocean Blvd.
Phipps, Miss Sonia, ... *"Heamaw"*, N. Ocean Blvd.
Phipps, Mr. Michael G., ... *"Casa Bendita"*, N. Ocean Blvd.
Phipps, Mr. and Mrs. John S., ... *"Casa Bendita"*, N. Palm Beach Ave.
Pierrepont, Mr. and Mrs. R. Stuyvesant, *"Sand Drift"*, Breakers Row
Piper, Miss Lillias ..... 214 Chilean Ave.
Piper, Mrs. Mary Janet, ... 214 Chilean Ave.
Plaut, Mr. and Mrs. Edward, *"Casa del Ensuenos"*, S. Palm Beach Ave.
Platt, Judge and Mrs. Casper, ... Guests of Mr. and Mrs. J. M. Clifton
Ploeckelman, Mr. and Mrs. D. H., ... 240 Worth Avenue
Pulsifer, Mr. G. Hale, ... Guest of Mr. and Mrs. James King Norris
Pulitzer, Mr. and Mrs. Herbert, ... 115 S. Ocean Blvd.

Ponvert, Mr. Elie .....Guest of Mr. and Mrs. Francisco Terry
Potter, Mr. and Mrs. A. Cuthert, Guests of Mr. and Mrs. W. R. Sweatt

—Q—

Quinn, Mr. and Mrs. Edward V., ...170 Barton Ave.
Quinn, Mr. and Mrs. Porte F., ... El Brillo Way
Quinn, Miss Josephine, ... El Brillo Way

—R—

Randolph, Mrs. Frances Wann, ... 237 Worth Ave.
Rappal, Mr. Frederick J., ... Guest of Mr. and Mrs. Irving Allen
Rathbone, Mrs. Lorents, ... Lake Worth
Rauh, Mr. and Mrs. Milton,.....*"Do Rae Do"*, Miraflores Drive
Rea, Mrs. Henry R., ...*"Lagomar"*, S. Ocean Blvd.
Ream, Dr. and Mrs. Frederick K., ... Queen's Lane
Reese, Mr. and Mrs. Claude D., ... 230 Brazilian Ave.
Reeves, Mr. Edward, ... Phipps Plaza
Reilly, Mrs. John J., ... 168 Sea Breeze Ave.
Reinecke, Mr. and Mrs. Frank J., Guests of Mr. and Mrs. S. W. Kagan
Reinhardt, Mr. and Mrs. Willis F., ... Seventh Ave., Lake Worth
Replogle, Mr. and Mrs. J. Leonard, ...*"Trailside"*, North Ocean Blvd.
Reynolds, Mr. and Mrs. Wiley R., ...*"La Solano"*, South Ocean Blvd.
Rhodes, Mr. and Mrs. John L., ... 314 Australian Ave.
Riano, Mr. Don Juan, ... Guest of Mr. Roderick Terry
Rice, Dr. and Mrs. A. Hamilton, ...*"Palmeiral"*, S. Ocean Blvd.
Rich, Mr. and Mrs. Elmer, ... 220 El Bravo Way
Roche, Mrs. Arthur Somers, ... 511 Via Bellaria
Roddy, Mr. and Mrs. Edward U., Jr., ... 137 Peruvian Ave.
Rohrheimer, Mr. and Mrs. Maurice, ...*"Casa Vera"*, Via del Lago
Rosenfeld, Mr. Harry, ... 247 Sunset Ave.
Rutherford, Mrs. Alexander H., ... *"La Billucia"*, S. Ocean Blvd.
Rutherfurd, Mr. and Mrs. John M. L., ... Lake Way
Rovane, Mr. John W., ...Guest of Mrs. Joseph McKee Madden
Rovane, Miss Margaret, ...Guest of Mrs. Joseph McKee Madden
Rowles, Mrs. E. Preston, ...Guest of Mr. and Mrs. O. N. Tevander
Ruwe, Mr. and Mrs. L. F., ...Seabreeze Ave.
Ryan, Mr. and Mrs. John Barry, Jr., ... *"Oheka"*, S. Ocean Blvd.
Ryan, Mrs. Allan A. Jr., ...*"La Peruce"*, Grace Trail

—S—

Salvin, Mr. and Mrs. Sam, ... 218 Everglades Ave.
Salvage, Miss Margaret S., ...Guest at *"Heamaw"*, N. Ocean Blvd.
Samuels, Mrs. Leon, ... 170 Barton Ave.
Sanders, Mrs. R. D., ... 426 Sea Spray Ave.
Sanford, Mr. and Mrs. Stephen.....*"Villa Marina"*, S. Ocean Blvd.
Sanford, Mr. John, ...*"Villa Marina"*
Sawyer, Mr. and Mrs. Homer E., ...*"Vine Lodge"*, Australian Ave.
Sawyer, Mr. and Mrs. Phil H., ... 114 Clarke Ave.
Sayad, Dr. and Mrs. William, ... 5 Golf View Rd.
Scheer, Mrs. Walter, ... Guest of Mr. and Mrs. Byron Chandler
Scheer, Miss Virginia, ...Guest of Mr. and Mrs. C. C. Woodworth
Schiverea, Dr. and Mrs. Ferdinand S., ...220 Australian Ave.
Schmidt, Mr. and Mrs. Albert H., ... 233 Clarke Ave.
Schoofs, Mme. E., ... Oleander Ave.
Schwill, Mr. and Mrs. Bruno, ...Clarke Ave.
Sears, Mrs. Zenas .....Brazilian Court Hotel
Sears, Mr. and Mrs. Frederick R., Jr., ... Barton Ave.
Seeburg, Mrs. Noel Marshall .....345 Australian Ave.
Segerstrom, Mr. and Mrs. Carl .....474 N. Palm Beach Ave.
Sellers, Mr. and Mrs. Charles A., ...425 Sea Spray Ave.
Selover, Miss D. N.,.....Guest of Mrs. Frank Johnson
Sevastopoula, Mr. and Mrs. Marc, ...Guests of Hon. Mrs. F. E. Guest
Seybold, Dr. George A., ...Guest of Mr. and Mrs. F. A. Shaughnessy
Seyfert, Mrs. William, ...*"The Breakers"*
Shaffer, Mr. Harvey Wallace, ...Guest of Mr. and Mrs. Jay O'Brien
Shannon, Mrs. Annette .....Clarke Ave.
Shaughnessy, Mr. and Mrs. Francis A., *"Villa Felecia"*, 110 Clarke Ave.
Shearson, Mr. and Mrs. Edward, ...*"Villa Flora"*, N. Ocean Blvd.
Sheedy, Mr. and Mrs. Bryan de Forrest.....Chilean Ave.
Shepard, Mr. and Mrs. John R., Jr., *"Casa del Pastor"*, N. Lake Trail
Sherman, Mrs. A. T., ... Guest of Mr. and Mrs. C. G. Wehrly
Sherwin, Mr. Patrick.....Guest of Mr. Homer Smith
Sholtz, Mr. and Mrs. Michael, ... *"El Paraiso"*, N. Lake Trail
Shonnard, Mr. and Mrs. H. Seymour, Jr., ... (new House)
Shroder, Mr. and Mrs. James D., ... 247 Sea Spray Ave.
Signorini, Count, ... Biltmore Apts.
Skiff, Mrs. Frank Vernon .....*"Casa Marcheta"*, No. 1 El Brillo Way
Slater, Mrs. E. Hope G., ...*"Casabiela"*, N. Ocean Blvd.
Sloane, Mrs. Dodge, ... *"Concha Marina"*, S. Ocean Blvd.
Sloane, Mr. Lawrence, ... Phipps Plaza

Whether you visit or live in New York, if you are discriminating, you will appreciate the privacy, convenience and distinction of

THE BARCLAY

Parlor suites with serving pantry and electric refrigeration, $10, $12 and $15 . . . Single rooms $5, $6 and $7 . . . Double, $8, $9 and $10. The Barclay, 111 East 48th Street, New York. Geo. W. Lindholm, Manager.

In all the world

THE ONLY ONE

Jewels

STAR OF BOMBAY—a Star Sapphire of rich Cashmere blue weighing nearly sixty carats, mounted as a ring. Unique among famous jewels for its rare combination of color, size, and perfectly defined star, it symbolizes the distinctive originality of each creation in the Trabert & Hoeffer collection.

The Star of Bombay is typical of the notable pieces now being offered at unbelievably low prices due to the economy of combining our workshop and designing rooms under one roof with our retail salon.

Trabert & Hoeffer Inc.

936 Lincoln Rd., Miami
Park Avenue at 55th Street, New York
3275 Wilshire Blvd., Los Angeles
Paris • Atlantic City

Add a foreign cruise to your Florida holiday

NASSAU

via **NEW NORTHLAND**

Again New Northland yachting cruises are the smart, fun-filled way to the British Riviera! Dance your way to Nassau overnight in the Pirates Den, unique shipboard cabaret, to the smooth rhythms of Stan Wood and his Montreal Melody Makers. Enjoy the comforts of this superbly-appointed ship, the courtesy of its British-trained staff. Join Nassau's fascinating round of pleasures—London and Paris shopping adventures—brilliant sports and social life. Two, three and four-day cruises (using ship as hotel in Nassau) $24.50 to $37.50 min., includes outside stateroom and meals. Miami-Nassau service $11 one way, $19 round trip.

$19 up
Round Trip from Miami

Ask Your Travel Agent, or
CLARKE STEAMSHIP CO., Ltd.
319 EAST FLAGLER STREET
PHONE 3-2163, MIAMI, FLORIDA

Smith, Mr. and Mrs. Avy Barrett, ... 419 Sea Spray Ave.
Smith, Mr. Homer, ... Jungle Road
Smith, Mr. and Mrs. Jesse A., ... 133 Sea Breeze Ave.
Smith, Mr. and Mrs. Kenneth G., ... *"Pino Torcido"*, Via del Mar
Sory, Dr. and Mrs. Bailey B., ... 222 Sea Spray Ave.
Southworth, Mrs. Robert A., ... 256 Worth Ave.
Spier, Mrs. M., ... Guest of Mr. and Mrs. Alexander Geiger
Spencer, Mr. and Mrs. Howland, ... 123 Sunset Ave.
Speno, Mr. and Mrs. Frank ..... 323 Chilean Ave.
Speno, Mr. and Mrs. Frank, Jr., ... *"Oasis Cottage"*, S. Lake Trail
Spitzer, Miss Patsy, ... 163 Sea Breeze Ave.
Spingold, Mrs. N. B., ... *"Las Puertos"*, Wells Road
Spring, Mrs. John C., ... *"Wewoka"*, N. Breakers Walk
Stair, Mrs. Edward D., ... Guest of Mrs. George H. Nicolai
Staples, Mr. and Mrs. Lester A., ... *"El Contento"*, Royal Palm Way
Starr, Miss Martha, ... 438 Brazilian Ave.
Stebbins, Mr. and Mrs. Rowland ..... Hobe Sound
Stebbins, Miss Marion ..... Hobe Sound
Stebbins, Mr. E. Vail, ... Guest of Mr. and Mrs. Rowland Stebbins
Stecher, Mr. and Mrs. C. M., ... 306 Coconut Row
Steele, Mrs. John N., ... 443 Chilean Ave.
Stewart, Mr. and Mrs. Cecil Parker, ... 231 Seminole Ave.
Stotesbury, Mr. and Mrs. Edward T., ... *"El Mirasol"*, N. Ocean Blvd.
Strong, Mr. and Mrs. Lucian Swift, Guests of Mr. and Mrs. W. R. Sweatt
Stokes, Mr. James Brett, ... 240 Chilean Ave.
Strong, Mr. and Mrs. Bruce, ... Guests of Mr. and Mrs. Franklin Miller
Stanney, Mrs. Theresa, ... 180 Gulf Stream Rd.
Sweatt, Mr. and Mrs. William Richard, ... 225 Sea Breeze Ave.
Swope, Mr. and Mrs. Herbert Bayard, ... Guests of Mrs. A. S. Roche
Sylvester, Miss Carolyn V., ... 346 Sea Breeze Ave.

—T—

Tarry, Mr. and Mrs. Franrisco ..... Sea Spray Ave.
Taylor, Miss Elizabeth, ... Guest of Mr. and Mrs. C. W. Kittleman
Taylor, Mr. and Mrs. Samuel, ... 312 Australian Ave.
Teed, Mr. and Mrs. Bert C., ... 235 Brazilian Ave
Terry, Mr. and Mrs. James Taylor, ... 333 Sea View Ave.
Terry, Mr. Roderick, ... *"Kee-Way-Din"*, Sunset Ave.
Terry, Mrs. Sarah, ... Guest of Mrs. Edward P. Kennedy
Tevander, Miss Althea, ... 250 Barton Ave.
Tevander, Mr. and Mrs. Olaf Nelson, ... 250 Barton Ave.
Thibodeau, Mr. and Mrs. William, Guests of Mr. and Mrs. W. H. Buss
Thomas, Mr. and Mrs. Leonard M., ... 206 N. Ocean Blvd.
Thomas, Mrs. Milson ..... 169 Sea View Ave.
Thomas, The Rt. Rev. and Mrs. Nathaniel S., ... 165 Barton Ave.
Thomas, Mrs. Ralph W., ... Sea Spray Ave.
Thornton, Mrs. Christopher, ... Guest of Mr. and Mrs. E. R. J. Beatty
Thwaite, Mr. and Mrs. Milton C., Guests of Dr. and Mrs. F. K. Ream
Tilford, Mrs. Henry Morgan, ... *"Oceanic"*, Breakers Row
Tillman, Mrs. Joseph L., ... 345 Sea Spray Ave.
Tilney, Mr. and Mrs. I. Sheldon, ... Pendleton Ave.
Tilton, Mr. and Mrs. Newell W., ... *"La Quinta"*, N. Ocean Blvd.
Tod, Mr. and Mrs. A. Kinnaird, ... 230 Chilean Ave.
Towers, Mr. and Mrs. Lawrence P., II, ... 318 Peruvian Ave.
Townsend, Miss Inez, ... Guest of Mrs. Archibald McNeil
Turgeon, Mr. and Mrs. Frank, ... 332 Royal Palm Way

—V—

Van Allen, Mrs. James Laurens, ... Clark Ave
Vanderbilt, Mr. and Mrs. Harold Stirling, ... S. Ocean Blvd., Lantana
Van Dusen, Mr. and Mrs. George C., ... Peruvian Ave.
Valier, Mr. and Mrs. Louis A., ... 415 Sea Spray Ave.
Volk, Mr. and Mrs. John L., ... Phipps Plaza
voe Eye, Mrs. E. A., ... Guest of Mr. and Mrs. Robert McClosky Butt
von Lepel, Miss Alphons, ... 240 Australian Ave.
von Lepel, Miss Marguerite, ... 240 Australian Ave.
von Lepel, Miss Zepha, ... 240 Australian Ave.
Vietor, Mrs. John A., ... Via del Lago

—W—

Wagstaff, Mr. and Mrs. Hunt Tilford, Guests of Mrs. Henry Tilford
Wait, Mr. and Mrs. Luther A., ... 211 Sea Spray Ave.
Wait, Miss Katherine, ... 211 Sea Spray Ave.
Wallace, Mr. and Mrs. James Noyes, ... Gulf Stream
Wanamaker, Mr. Rodman, II, ... Guest of Mr. and Mrs. J. L. Replogle
Warburton, Miss Mary Brown ..... *"Villa des Cygnes"*, Worth Ave.
Warburton, Major and Mrs. Barclay, ... *"Villa Cygnes"*, Worth Ave.
Ward, Mr. and Mrs. Vincent Bloss, ... 330 Brazilian Ave.
Warner, Mr. and Mrs. Ellsworth C., ... The Breakers
Warner, Mr. and Mrs. Ira Follett, ... 150 Sea Spray Ave.
Warshuer, Mr. and Mrs. L., ... 235 Sunset Ave.

Warren, Dr. and Mrs. Hobart Endicott, ... Phipps Plaza
Warrick, Mr. and Mrs. Stanley C., ... *"Junglewood"*, Banyan Rd.
Waterbury, Mr. and Mrs. Lawrence, ... *"Casa Loma"*, 181 Sunset Ave.
Waterhouse, Col. and Mrs. Samuel M., ... 209 Seminole Ave.
Watt, Mr. and Mrs. William, Jr., ... 256 Worth Ave.
Weatherby, Mr. and Mrs. H. A., ... 211 Sea Breeze Ave.
Webb, Mr. and Mrs. Blaine ..... *"Villa Rita"*, 317 Sunset Ave.
Webb, Mr. and Mrs. J. L., ... 115 Brazilian Ave.
Webster, Mr. and Mrs. H. T., ... Gulf Stream
Weir, Mrs. M. L., ... Guest of Mr. George F. Downs
Weiss, Mrs. Harriet, ... Guest of Mrs. L. A. Bradstreet
Wemple, Mr. John P., ... Atlantic Ave.
Wells, Mr. and Mrs. Henry K., ... 24 Coconut Row
Wendell, Mr. and Mrs. Rudolph, ... 314 Chilean Ave.
West, Mr. and Mrs. J. Terry, ... *"Villa Tramonto"*, Vita Serena
Weiler, Miss Anna Mary, ... *"La Chaumiere"*, Phipps Plaza
Wheeler, Lt. Col. and Mrs. Seth, Jr., *"Bien Venida"*, 318 Sea Spray Ave.
Wehrly, Mr. and Mrs. C. G., ... 434 Chilean Ave.
White, Mr. and Mrs. George C., ... 250 Worth Ave.
White, Mrs. John J., ... Yacht, *"Siesta"*
White, Mr. and Mrs. Loring Q., ... *"Mokema"*, Everglades Ave.
White, Mr. and Mrs. William S., *"La Casita Blanca"*, 141 Sea View Ave.
Whitfield, Mrs. F. Louise, ... 123 Peruvian Ave.
Whitney, Miss Virginia, ... Via Parigi
Whittemore, Mr. and Mrs. H. P., Yacht, *"Sea Owl"*, Brazilian Ave. Pier
Wichfeld, Mr. and Mrs. Aksel C. P., Guest of Mrs. Margaret Emerson
Widener, Mr. Joseph E., ... *"Il Palmetto"*, S. Ocean Blvd.
Widener, Mr. and Mrs. Peter A. B., ... *"Il Palmetto"*, S. Ocean Blvd.
Wiess, Mrs. Harriet ..... Guest of Mrs. L. A. Bradstreet
Wilber, Dr. A. Boynton, ... Sea View Ave.
Williams, Mrs. Chester, ... Guest of Mr. and Mrs. Chas. B. Long
Williams, Mr. and Mrs. Harrison, ... N. Ocean Blvd.
Williams, Mrs. J. Horatio, ... 142 S. Palm Beach Ave.
Williams, Mr. Price, ... Guest of Mr. and Mrs. Samuel Cole
Williams, Miss Helen, ... 166 Sunset Ave.
Williamson, Mr. and Mrs. J. Kenneth ..... 167 Sea View Ave.
Willis, Mrs. Dora, ... 219 Everglades Ave.
Willis, Mr. and Mrs. Pierre L., ... 324 Brazilian Ave.
Wiltbank, Mrs. W. Macpherson, ... 256 Worth Ave.
Woodall, Mrs. Blanche G., ... Belmont Rd.
Woodhouse, Mrs. Lorenzo E., ... *"Quinta Marina"*, Singer Place
Woodman, Mr. Arthur K., ... 251 Royal Palm Way
Woodworth, Mr. and Mrs. Chauncey C., ... 160 Wells Rd.
Wright, Mr. and Mrs. Dudley, Guests of Mr. and Mrs. Byron Chandler
Wright, Mr. and Mrs. Dudley, Guests of Mr. and Mrs. C. C. Woodworth
Work, Mrs. Horace Hutchins ..... South Ocean Blvd.
Worrell, Mr. and Mrs. Benjamine F., ... 311 Sea Breeze Ave.
Wyeth, Mr. and Mrs. Marion Sims, ... Sea Spray Ave.
Wyeth, Mrs. J. Russell, ... 218 Everglades Ave.

—Y—

Yarnall, Mr. and Mrs. Charlton ..... *"Nautilus Cottage"*, Breakers Row
Yelverton, Mr. and Mrs. James W., ... 224 Barton Ave.
Young, Mr. Peter J., ... 176 Atlantic Ave.
Young, Mr. and Mrs. Vash, ... Singer Place
Young, Mr. and Mrs. William, Jr., ... Palm Beach Plaza
Youngs, Mr. and Mrs. Graham, ... Via del Lago

—Z—

Zuver, Mr. and Mrs. Blaine, ... 212 Sea Spray Ave.

YACHTS IN LAKE WORTH

"BYMAR" ..... Mr. Byron Miller, Portland, Maine
"CENTAUR" ..... Mr. Cohen, Chicago
"COCOANUT" ..... Mr. Geo. A. Dobyne, Easton, Maryland
"DREAM GIRL" ..... Mr. Eugene Dickson, New York
"EDOREA II" ..... Mr. Henry O'Rea, Sewickley, Pa.
"FREEDOM" ..... Mr. J. P. Donahue, New York
"JEAN II" ..... Mr. J. S. Caldwell, Syracuse, N. Y.
"KIMSURE" ..... Mr. K. J. Howell, New York
"LA-VERRIERE II" ..... Mr. Arthur Moulton, New York
"MARLIN" ..... Mr. Louis Rosensteil, New York
"MASQUERADER" ..... Mr. John Charles Thomas, New York
"SIESTA" ..... Mr. C. R. Myers, Atlantic City
"SIESTA" ..... Mrs. John J. White, New York
"SEA OWL" ..... Mr. H. P. Whitmore, New York
"TRUELOVE" ..... Col. F. K. Weller, New York

HOMELIKE

The Waldorf-Astoria is a distinguished home as well as a great hotel. Enjoy a leisurely breakfast in your own suite. Rooms are charmingly done in restful colors, furnished with fine period pieces. To leave your time free for the sparkling social life that centers there, use these Waldorf services: Floor secretaries, instantaneous telephone service, skilled maids, shoppers, governesses, interpreters. Room rates are from $5 the day.

Transatlantic Sailings For Europe

FROM NEW YORK

DATE	STEAMER	LINE	TO
January 22	Majestic	Cunard	Cherbourg, Southampton
25*	Bremen	North German Lloyd	Cherbourg, Southampton, Bremen
25	Conte di Savoia	Italian	Naples, Villefranche, Genoa
29	Manhattan	United States	Plymouth, Havre, Hamburg
29	Berengaria	Cunard	Cherbourg, Southampton
30	Ile de France	French	Plymouth, Havre
February 1*	Europa	North German Lloyd	Cherbourg, Southampton, Bremen
5	Majestic	Cunard	Cherbourg, Southampton
8	Rex	Italian	Naples, Villefranche, Genoa
12	Washington	United States	Plymouth, Havre, Hamburg
13*	Bremen	North German Lloyd	Cherbourg, Southampton, Bremen
14	Berengaria	Cunard	Cherbourg, Southampton
20*	Europa	North German Lloyd	Cherbourg, Southampton, Bremen
20	Majestic	Cunard	Cherbourg, Southampton
21	Ile de France	French	Plymouth, Havre
26	Manhattan	United States	Plymouth, Havre, Hamburg
26	Aquitania	Cunard	Cherbourg, Southampton
29	Conte di Savoia	Italian	Naples, Villefranche, Genoa
March 4	Berengaria	Cunard	Cherbourg, Southampton
5*	Bremen	North German Lloyd	Cherbourg, Southampton, Bremen

* embark night before

Sailings are subject to change without notice.

MAY WE HELP YOU

With Your

PARTIES? CORRESPONDENCE? SHOPPING?
INVITATION LIST? HOUSEHOLD AUDITING?

WE CAN DO ANYTHING FOR YOU THAT YOUR OWN SOCIAL SECRETARY OR A PUBLIC STENOGRAPHER COULD DO

CORRECT RESORT ADDRESSES FURNISHED FOR INVITATION OR ANNOUNCEMENT LIST

Our Entertainment Consultants Will Assume Full Responsibility for

Invitations, Music, Talent, Decorations, Favours, Catering For Formal and Informal Occasions for Adults or Children.

We can give you information about where you can find what you want in the shops—and the prices. Bridge and Backgammon or dancing instructors. Tutors, entertainers, music available, caterers, decorations, real estate, villas, cottages, shops for lease or purchase. Yachts, boats or automobile for charter for trip or season. Caretakers of estates, gardeners, opening or closing home service. Reservations—theaters, hotels, train or boat.

Secretarial Resorts' Service

of the Social Index

Interview by Appointment Only

TELEPHONE 6037 P. O. BOX 163

PALM BEACH

SECRETARY AT RESORT ENTIRE YEAR

Marcia Short

Facial Specialist

Muscle moulding, circulatory treatment and skin toning

135 E. 50th St.
New York City

By Appointment Only
Phone Plaza 3-2600

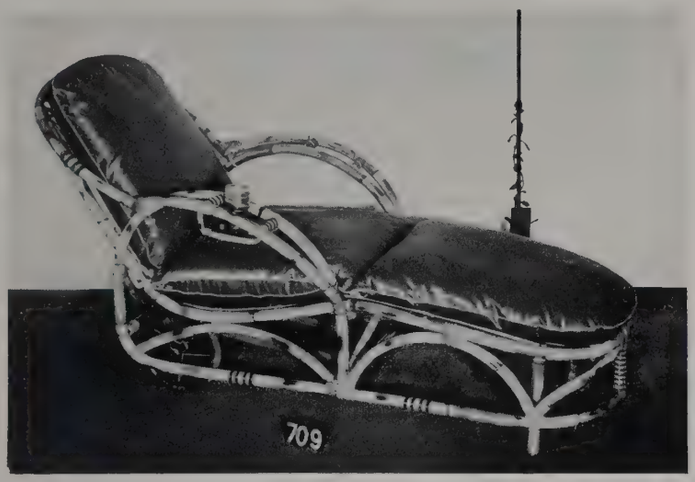

Patio Furnishings

New Designs — New Colors — Water Proof and Sunfast

Interpreters of Your Own Good Taste

Of course you have your own ideas about the decoration or redecoration of your home We can assist you in executing these ideas with our expert decorative counsel and the practical sense needed to achieve them.

WORREL'S

PALM BEACH AVE. AT SEAVIEW TELEPHONE 2-3877

TRADE MARK
of a
GENTLEMAN

Whether the world be at war or peace; prosperous or depressed; democratic or aristocratic . . . the traditions of gentility carry on and find expression in manner, character and dress.

GRAY & LAMPEL

INCORPORATED

18 East 53rd Street
New York

Sporting & Mufti Tailors: Breeches Makers

Mr. Fred A. Gray stops at The Mayflower, Washington, D. C. every month.

(Mr. Ebernezer Steer visits the principal cities of the Middle West States on application.)

"Garden of Jewels"

Jardin Bijou

300 WORTH AVENUE
TELEPHONE 6747

LUNCHEON
$1.50

COCKTAIL HOUR
DINNER
SUPPER

Music and Entertainment by

Edward Mayhoff's Orchestra

OF THE WESTCHESTER EMBASSY CLUB

Pooshee -- Pooshee

THE MYSTERIOUS PERPETRATOR OF A THOUSAND AND ONE AMAZING TRICKS

NIGHTLY AT THE FATEFUL HOUR OF ONE
A MAGNUM OF CHAMPAGNE TO THE
HOLDER OF THE LUCKY NUMBER

Under the Management of Louis Cantone

This satisfyingly beautiful Buick Limited is wider than it is high—yet what a world of headroom it affords—being actually several inches taller from floor to roof than the lofty high-bodied cars of five to seven years ago!

NO OTHER CAR IN THE WORLD HAS ALL THESE FEATURES: Valve-in-Head Straight-Eight Engine . . . Anolite Pistons . . . Sealed Chassis . . . Luxurious "Turret Top" Body by Fisher with Fisher No Draft Ventilation . . . Tiptoe Hydraulic Brakes . . . Knee-Action Comfort and Safety . . . Torque-Tube Drive . . . Automatic Starting, Spark and Heat Control . . . Built-in Luggage Compartments . . . Front-End Ride Stabilizer

$765 to $1945 are list prices of the new Buicks at Flint, Mich. Standard and special accessories groups at extra cost

Buick 8

PALM BEACH LIFE

JANUARY 28, 1938 25 CENTS

THE WEEKLY
SOCIETY JOURNAL
OF FLORIDA
EAST COAST
ALSO
NASSAU
AND
HAVANA

Ladies sport jewelry for all occasions. Ideal gift suggestions in rings, bracelets, wrist watches.

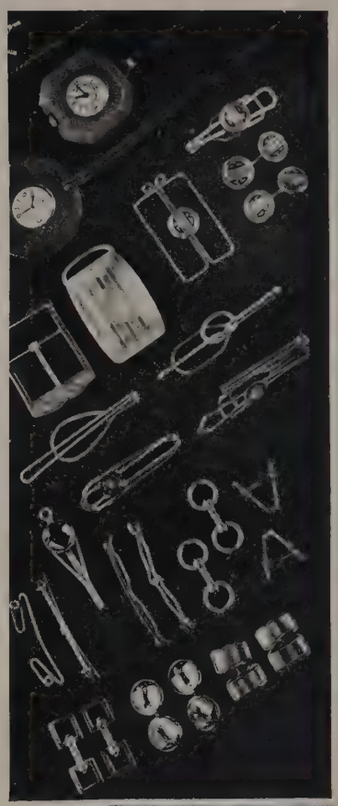

Gold novelties with originality. Buckles, cuff links, watches, tie pins, accessories for the man of exacting needs.

Exceptionally fine sterling silver cocktail set for the golfing enthusiast.

GREENLEAF & CROSBY CO. INC.

The Breakers
PALM BEACH

1000 Lincoln Road
MIAMI BEACH

620 FIFTH AVENUE • ROCKEFELLER CENTER • NEW YORK

J. ARTHUR HULL

FORMERLY VICE-PRESIDENT CARTIER, INC.

Salon of Jewels

Gems and Jeweled Ornaments of Rare Distinction

Remounting of Clients' Jewels A Specialty

608 Fifth Avenue

At Forty-Ninth Street

NEW YORK

SAVOY PLAZA

FIFTH AVENUE • 53th TO 59th STS • NEW YORK

Henry A. Rost
Managing Director

George Suter
Resident Manager

To attribute the popularity of the Savoy-Plaza to any one feature would be difficult. It is the combination of luxurious living . . . supreme service . . . unsurpassed cuisine and the most beautiful outlook in New York, facing Central Park. The Savoy-Room and the Cafe Lounge and Snack Bar. Dancing and entertainment. Single rooms $5, $6, $7 . . . Double $7, 8, 9 . . . Suites from $10

White Sulphur Spring—Since 1778

On your way North...

Stop off where Southern Traditions linger-

WHITE SULPHUR SPRINGS

WEST VIRGINIA

THE GREENBRIER
AND COTTAGES

L. R. JOHNSTON, General Manager

Open All The Year 'Round

"BEAUTY IS NOT A GIFT . . .
IT'S A HABIT"

SAYS

germaine monteil

FAMOUS FRENCH COUTURIER

"No gown in the world—be it fashioned from cloth of gold and hemmed with sables—can make a woman beautiful when age has etched cruel lines into her face. The secret every couturiere knows is this: a truly great gown is designed to call attention—not to itself—but to its wearer. And a great gown is bitter irony when its wearer has lost the clear radiance, the firm contours of youth"

The following women of distinction, acclaim these new beauty products as the perfect answer to their beauty problems.

Countess Therese De Carman Chimay
Princess de Braganza
Duchesse de Sangro
Princess Robert de Broglie
Princesse Hohenlohe-Schillingsfurst
Isabella Principessa Colonna
Her Royal and Imperial Highness Archduchesse Fanny

Germaine Monteil chooses the following shops in Palm Beach, Miami, and Miami Beach to present her exquisite cosmetiques.

SAKS-FIFTH AVENUE
BONWIT TELLER
THE FRENCH SHOP

"From Here We Will Go to **ASHEVILLE**

And the Great Smoky Mts. National Park

More Florida visitors, each year, are including Asheville, N. C., in their "back home" route! Invigorating climate; excellent motoring; superb golf; horseback riding; etc. Nation's newest tourist attraction—The Great Smoky Mountains National Park! The George Vanderbilt, one of Asheville's newest and finest hotels, invites you to be its guest.

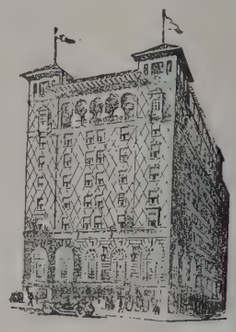

Write Desk "P" For Literature and Information

Moderate Rates for Splendid Accommodations
$2.50 Up

J. H. ENWRIGHT, *Manager*

George VANDERBILT HOTEL

Udall and Ballou

Sponsor

Distinguished new jewelry worthy to grace the gayest and most important season in years . . . jewelry in keeping with the Udall and Ballou tradition of original creation, meticulous craftsmanship and perfect beauty.

Cigarette case, green gold in modern design, with two lines of square-cut sapphires, $450; green gold powder box, engine turned, with diamond lip, $175; clips of unusual design in red and green gold with diamond and lapis accents, each $175; bracelet, interlocking hoops of red and green gold, $105; distinguished modern bracelet of green gold and lapis lazuli, $430; Lady Bug brooch of gold and enamel with diamond eyes, $50 up.

Red and green gold case for twenty cigarettes, very flat, $600; open face gold pocket watch with calendar, $650; black suede cloth case with six packs of playing cards, $6; dress set of platinum with diamond stripe and crystal rim, $575; crystal cuff links, monogram in colors, $53; cuff links for evening, convertible, diamonds on one side, and onyx on the other, set in platinum with a diamond and onyx in the end of the shank, $675.

Udall and Ballou

Jewelers Since 1888

THREE HUNDRED AND FIVE WORTH AVENUE

PALM BEACH

NEW YORK NEWPORT

A VIEW

On a Long Island Estate

Where the artistic illumination from indirect sources, created by Rudolf Wendel, gives the true impression of the magic scenery of a nocturnal garden bathed in bright moonlight.

RUDOLF WENDEL

Artistic Indirect Lighting for Gardens and Interiors

PARIS 730 FIFTH AVENUE, NEW YORK CITY LONDON

PALM BEACH REPRESENTATIVE TELEPHONE 6939

WHITAKER & Co. INC.

Sporting & General Tailors

666 FIFTH AVENUE

NEW YORK

AND AT 43 CONDUIT STREET, LONDON, W.

TAKE A "*Side-trip*" ABROAD

...in the Flying Clippers!

You can be in any of a dozen different exotic foreign places—even as far away as Puerto Rico—within a day. Right now, call any travel agent, your hotel porter, or our Miami office for complete information.

PAN AMERICAN

PAA AIRWAYS SYSTEM

44 Biscayne Boulevard, Miami . . . Phone: Miami 2-4188 or 3-2656

How to Get The Most Out of Florida, Visit

McKEE JUNGLE GARDENS

The wonders of tropical plant life are seen in this Jungle Paradise. Eighty acres of the exotic scenery you always expected of Florida. Thousands of visitors are telling the World what they saw growing in this beautiful Jungle:

• Your morning coffee—Trees with leaves big enough for umbrellas — Trees from which your rubber tires are made—The Crown of Thorns plant which makes the Crucifixion of Christ too real—Beautiful water lilies, the Leading Ladies of the Jungle—Vanilla for your cakes.

These and many more strange sights are to be enjoyed in an hour you will never forget. Admission charge $1.00, which includes Federal tax and trained guide.

Beautiful—Unusual—Educational

McKEE JUNGLE GARDENS just this side of Vero Beach, Florida, on U. S. Highway No. 1, about 70 miles from here.

Send For Descriptive Booklet

Laird Schober Shoes

Now showing new and smart creations for the Southern Season

Tafsun SHOE SALON

252 WORTH AVENUE
PALM BEACH

1039 LINCOLN ROAD
MIAMI BEACH

PALM BEACH LIFE

(Registered United States Patent Office)

PUBLISHED WEEKLY DURING THE PALM BEACH SEASON

The Davies Publishing Co., Inc.

PALM BEACH, FLORIDA

RUBY EDNA PIERCE, Editor and General Manager

VOL. XXX....Tuesday January 28, 1936....No. 3

CONTENTS

WINGING YOUR WAY 6-7

NASSAU 8

PRINCE SERGE MDIVANI AND PRINCESS LOUISE VAN ALEN MDIVANI PHOTO....9

IN THE REALM OF MANSION AND HACIENDA 10-11

GOLF IN REVIEW 12

THE SOCIETY OF THE FOUR ARTS 13

THREE POINT LANDINGS 14

OFF-SHORE GAME FISHING 15

WITH THE COSMOPOLITAN THRONG 16-17

MIAMI 18-19

UNDER THE STARS 20-21

COTTAGE COLONY LIST 22

YACHTS IN LAKE WORTH....31

TRANSATLANTIC SAILINGS FOR EUROPE....32

PUBLISHERS' ANNOUNCEMENT

● SUBSCRIPTION TERMS—Palm Beach Life is 25 cents a copy; $2.50 a year by subscription, postage paid in the United States, Alaska, Mexico, Panama, Cuba, Porto Rico, Hawaii, Guam, the Philippines and Canada. Postage to other foreign countries, $1.00 extra.

● EASTERN REPRESENTATIVE—Victor S. Grandin, 522 Fifth Avenue, New York City, N. Y. Telephone Vanderbilt 3-9517.

● PALM BEACH LIFE is on sale at all the Hotels on the Florida East Coast Railway and Hotel System and generally circulated at PALM BEACH, MIAMI, JACKSONVILLE, ST. AUGUSTINE, DAYTONA BEACH, NASSAU, NEW YORK CITY and ORMOND.

● COPYRIGHTED AT Washington, D. C., 1930, by The Davies Publishing Co., Inc. Entered at Tallahassee, Florida, December 15, 1906. Entered as second class matter February 8, 1915, at the Post Office at Palm Beach, Florida, under the act of March 3, 1879.

● PALM BEACH LIFE is published on Tuesday for ten consecutive weeks during the height of the social season—January, February and March. The Davies Publishing Co., Inc., Palm Beach Fla.

Original Sun Fashions

Martha West SPORTSWEAR

266 WORTH AVE., PALM BEACH

THE
Hammer Galleries
INC.

FIFTH AVENUE, NEW YORK

Cordially Invite you to Visit Their

New Galleries
OF
Imperial Russia

WORTH AVENUE
AT
EVERGLADES CLUB

WINGING YOUR WAY

FLYING is by all means the smartest mode of travel these days. And flying your own plane is the most exclusive and distinguished of sports. In the golden September days when the blue birds were busy gathering their families about them and starting their colorful journey to the southern rice fields, or wherever it is that they winter, the fore-handed traveler dropped into the New York office of the Eastern Airways and made sure of his reservation to Florida for January. By the time the honk of the wild goose was heard over frosted northern fields of an autumn dawn, booking for the South by air was pretty solid. And now with the holidays well behind us and only the inevitable bills to plague our slumbers, with the weather man turning on his iciest blasts and the furnace man his hottest . . . in short when everybody who can possibly do so is getting off to bask in the tropics, both planes leaving Newark Airport each day for Miami are filled to capacity.

Five years ago the person who had "been up" had conversational material to charm his circle of acquaintances for weeks. Now air travel is accepted as a matter of course along with deluxe trains and motors. It's chief asset is as a time-saver. You have two weeks or a month to spend in a winter vacation. You begrudge spending one hour more than is necessary getting there. But that is not its only advantage.

You motor to the airport in the early morning, dressed in your spring suit and wearing a corsage of orchids or white violets. Of course the corsage isn't essential but it's nice and it makes you look as if someone were sorry to see you go. You take your place in the big plane along with thirteen other persons. From that moment you are cherished like a Dionne quin . . . You want to talk? A beautiful hostess or a handsome officer is at your elbow. Smoke? Help yourself. Eat? A buffet luncheon, strawberries in January when cranberries are cheaper. Flirt? Your fellow-passengers are hand-picked. Read? Here is your favorite magazine. Tired? Let me lower your chair so that you may lean back and take a little snooze. But don't snore, you might be embarrassed; the cabin is sound-proofed from the noise of the motor.

Down. At Washington. Before noon. Just fifteen minutes, long enough to assure you that the ground is still there, but not long enough to become impatient. Down, at Jacksonville for another fifteen minutes at half-past three in the afternoon. Six o'clock. All out at Miami Airport. Eight hours from the penetrating chill of a Jersey winter morning and presto! Summer evening.

You aren't satisfied? What is it? No thrill. Didn't realize you were suspended in the air? Yes, we know what you mean. People told us it was like swinging, that gone feeling in your solar plexus. But it isn't. The air feels solid under you, as if it were holding you up. What else? You didn't feel as if you were speeding. No, you can't get dizzy seeing the telegraph poles whiz by.

Well, what you want is your own plane, a nice little sports job. Learn to fly it yourself. Your instructor will be a handsome young pilot, probably red-headed. It's funny so many pilots are ginger-tops. Nice, clean-cut boys with the keen, far-seeing eyes of sailors. Nothing of the daredevil about them. Quiet, decisive. They fill you with confidence. They rarely speak of their experiences and then soberly, absolutely without side. One of them, steeped to the eye-brows with flying, will tell you that flying a plane is as safe as driving a car and just as simple.

"Yes," says another, "but if you make a mistake in a car you are on the ground. If you make a mistake in a 'ship' (the pilots all call them 'ships') you are on the spot."

Number One says, "Yes, most of the accidents are tracable to the human element (you know how riders always tell you it is the rider, not the horse) but they're getting planes pretty fool-proof now. There's no more juggling for balance as there was with the early crates. The real test of skill is in the take-off and landing." He tells us too that unlike most sports, flying does not have to be learned when very young. Most of his pupils are men of forty or over, and some women. So be honest about your age. "Over eighteen" is all that's necessary. We haven't heard of any octogenarians flying their own, but there's nothing to prevent them except overly anxious grandchildren.

Fifty hours in the air will get you a private license and fifty additional hours rates you a limited commercial. Two hundred hours is the minimum for a transport license. Several women hold them . . . Amelia Earhart, of course, and Ruth Nichols and Laura Ingalls who recently broke Miss Earhart's non-stop coast to coast record. In the argument now raging as to whether women should be allowed to fly passenger and mail planes, Miss Earhart takes the affirmative and Miss Nichols a very mild negative. We gathered that the issue was whether a woman was strong enough to control a plane in an emergency. It seemed to us that some of these athletic girls were as capable muscularly as the average man. A pilot set us right. It isn't a question of emergency, it's a question of endurance. Is a woman pilot tough enough to last under the grinding routine of day and night flying in all kinds of weather, week after week, month after month? Perhaps one out of a hundred could take it.

But that needn't bother you. You probably want to fly for sport. With your own plane and a private license you will find yourself in a company of distinguished persons, most of them sports-minded who agree that flying provides the greatest thrill of them all.

Young Mr. Alfred Gwynne Vanderbilt, whose Sagamore Farm Stable, a gift from his mother, Mrs. Margaret Emerson is the biggest money winner in this year's racing, is an enthusiastic airman. He has his own flying field and uses an Amphibian, sister ship to the one which his brother, Mr. W. K. Vanderbilt carries on his yacht. Both Vanderbilts hold transport licenses, both employ regular pilots and carry their own mechanics. A. G.'s pilot is Ralph Wickford; W. K.'s is A. White, both flyers of many years experience.

Another boy who gets a great kick out of flying is William Randolph Hearst, Jr. He uses a big Sigorsky and his guide and mentor is Bill Cleveland, a veteran pilot of fifteen years' experience.

Richard Archbold, combines business with pleasure in flying, though it's difficult to say which is which. An ardent young scientist as well as an ardent aviator, he is off to New Guinea in his Fairchild Amphibian, the latest thing in flying ships, to bring back specimens for the American Museum of Natural History. His co-pilot is L. J. Brookes,

with Russell Rogers as senior pilot of the expedition.

The DuPont's, Felix, Dick and Lamotte are all air-minded. They have their own field and a small fleet of ships at Wilmington. Mrs. Felix DuPont, the former Eleanor Hoyt, shares her husband's enthusiasm for the sport and flies her own sports job.

Mr. and Mrs. Reginald Langhorne Brooks are another prominent flying couple. Both hold transport licenses. "Aline" is sold on a Luscomb while her husband drives a cute little two seater Monocoupe.

Seasoned flyers find the same relaxation for the nerves in being in the air that some of us do in driving a sweet-running motor car.

Mrs. Roland Harriman is numbered among the women prominent in social circles who has taken up flying as a sport and handles her own plane with the skill of a professional.

Among the members of the winter colony who will fly her own plane South this season is Mrs. H. Garrison Silleck, who flies to Canada in the summer and Florida in the winter.

For flying, like other out of doors sports, follows the sun. Mrs. Grover Loening, wife of the plane manufacturer is flying her commuter to Palm Beach with John S. (Jack) Whitney, nephew of Richard Whitney, of the Stock Exchange, as co-pilot.

One of the most familiar figures in Florida flying circles is the former Betty Huyler who with her husband "Bud" Gillies makes her home at the Aviation Country Club at Hicksville, Long Island, and winters in Palm Beach. Betty has held a license since the days when women fliers were as rare as a perfectly broiled steak. She flies a Waco.

The Waco Company, by the way, maintains a branch of their Roosevelt Field service at the Palm Beach airport, a regular meeting place for the air minded of the fashionable colony. Here on call are skilled mechanics and pilots and private planes are serviced, tested and repaired at the shortest notice.

Another veteran woman flier is Alicia Patterson Brookes, daughter of the well-known publisher. Mrs. Brookes has been flying since 1926 and still clings to her first love in planes, a Bellanca sports job. The Brookes' divide their winters between Palm Beach and Jacksonville.

Air taxis are rapidly gaining favor with overworked society people whose schedule of engagements demands their presence in two widely separated places with scant time to make the jump. Persons attending the races in Havana in the afternoon pop up at Palm Beach dinner tables in the evening fresh as the proverbial daisy. The flying taxi is their secret. Several of these aeroplane garages have sprung up at convenient airports, prepared to undertake all kinds of commissions from ferrying a gay party out over an incoming liner to greet returning travelers to transporting important business men from New York to Boston and back in time to keep appointments in both cities. The enterprising owner of one of the best known of these flying services is making a trip to Florida this winter with the intention of establishing a similar one at some strategic point in America's winter playground.

Aerial view of gay groups enjoying the sunny white sands, and warm waters of the Gulf Stream, as it flows northward along the Florida shore.

NASSAU

SOCIAL LIFE in Nassau has a continental glamour. From the pleasant informality of a garden cocktail party or bridge luncheon to the pomp and ceremony of official gatherings, the smartness of the British and American cottage colonies give brilliance to the event.

The first big formal affair of the season was the Government House Ball given by His Excellency, the Hon. Sir Bede Clifford and Lady Clifford in the ball room at Government House on Friday, January 24. The ball was a colorful cosmopolitan event attended by about 500 representatives of the society of two continents.

Much entertaining is being arranged in connection with the third annual Miami-to-Nassau international race for sailing yachts to start from Miami on February 11 and finish at the Nassau Yacht Club here.

The race sponsored jointly by the Miami and the Nassau Yacht Clubs, is from the Miami sea buoy across the Gulf Stream to Great Isaacs Light in the Bahamas, then through the Northwest Providence channel, skirting the Berry Island group to Nassau. The course is 184 nautical miles in length.

The race is open to sailing yachts of cruising type, 25 feet or more in overall length, sailing in three classes under a handicap rule. They will compete for the Nassau Yacht Club Trophy, a perpetual challenge cup and for other prizes. Following the finish the same fleet will take part in a race from the British Colonial quay for the Governor's trophy, posted by the Hon. Sir Bede Clifford, Governor of the Bahamas and Commodore of the Yacht Club.

The Nassau Yacht Club's committee in charge of the Island end of the race includes: president, Roland T. Symonette, L. S. Roberts, J. K. Knowles, H. A. McKinney and Frederick W. Brown.

At least twenty entries are assured. Lowering of the minimum length from 30 to 24 feet this year will allow a number of fast little boats, heretofore barred, to enter.

The series of aquatic carnivals at the British Colonial swimming pool continue to attract the interest of cottagers and visitors alike. In addition to the swimming and diving events, there is a water polo game, and to climax the entertainment, Hank Akers stages a wrestling bout with "Dracula" a nine-foot alligator.

Mrs. Richard Washburn Child, widow of the late United States Ambassador to Rome, has arrived here for the season. Her last visit here was five years ago when she and her husband spent some time cruising among the Out Islands.

Mr. and Mrs. Joseph E. Davies, of New York and Washington, have left on their yacht the "Sea Cloud" after a two week's visit here. They have on board with them Mr. and Mrs. Edward W. Tinker of Syosset, L. I. They are on a cruise to Honduras, Haiti, and Santa Domingo after which they will cruise along the coast of South America, visiting Rio de Janeiro and Buenos Aires. They plan to return to New York early in April.

Count George duManoir of Paris, who is visiting Mr. and Mrs. B. F. Johnston of Rye, N. Y., at their Cable Beach house, is playing in the British Colonial Amateur Tennis Championships.

J. E. Williamson, pioneer under-sea photographer has arrived after spending several weeks in England at his birthplace in Liverpool. He is here to make a survey in preparation for extensive undersea work in Nassau during the summer in color photography. He expects to spend the winter between Nassau and Miami. "Twenty Years Under the Sea?" his book which relates Mr. Williamson's experience in producing motion pictures and conducting undersea explorations in the interest of science in the Bahamas, will be published in the United States on February 18 in Boston.

THE BRITISH COLONIAL HOTEL
center of the smart resort-life that has made Nassau a British Riviera.

Indications are now that Nassau will have a banner season, with all of the yearly visitors returning and a great many new ones. One day recently there were 2500 persons in the town from the cruise ships and seaplanes which arrive every day.

Mr. and Mrs. Guy Pearce Jones and daughter of Old Lyme, Conn., have arrived for the season at their new Cable Beach home designed by Lawrence M. Elliott of New York City. Mr. and Mrs. Elliott have taken a cottage here for the season. Miss Florence Weiss of New York City, is spending two weeks with them.

Commander Ronald Langton-Jones, D. S. O. R. N. Inspector of the Imperial Lighthouses, entertained in the British Colonial Grill for Mrs. Suzanne Wilson Siebert, of New York City.

Mr. and Mrs. Louis Robert Porteous had a dinner party in the grill for Mrs. John S. Ferguson of New York, Mr. and Mrs. John Von Glahn of Darien, Conn., William F. Ladd and Miss Eleanor Ladd, Miss Helen Sloane, Frederick Soldwedel and John McDonough of New York, Everett Fabian and Miss Edith Stanley, and Mr. and Mrs. John Hands of Montreal.

A frequent picnic jaunt for visitors at the British Colonial is to Andros Island, where the Blue Grotto, a subterranean passage to an inland salt water lake, is located about 75 feet underground. Water from the passage bubbles to the surface of the lake at low tide, where harmless jew fish, frequently seven feet in length, have their retreat.

The Grotto was explored last May by Howard Sutton, scientist and owner of the largest private museum of natural history in America, located at Silver Lake, N. Y. The party, in divers' suits, procured specimens of the island's coral reef, and on returning, made plaster casts of the great variety of tropical fish there.

"One of sour, two of Sweet, three of strong and four of weak," do you give up? Here is the old Plantation formula, the authentic recipe for the oldest and most famous of all rum drinks in the West Indies as it is served at the British Colonial. The formula originated more than a hundred years ago among the sugar plants.

"One of sour," means one part of fresh lime juice. "Sweet" stands for sugar or syrup. "Rum" supplies the "Strong" and water and ice the "weak." A dash of Bitters may be added, if desired. Then shake well and serve very cold.

Photo by Frank Turgeon, Jr.

PRINCE SERGE MDIVANI AND PRINCESS LOUISE VAN ALEN MDIVANI

pictured in the garden of the Van Alen home on Clarke Avenue following an exciting polo match. Their wedding on February 8 will be an important social event of the season.

IN THE REALM OF MANSION AND HACIENDA

ROUNDING into the tempo which created the pseudonym of "Queen of winter resorts" for its distinctive background of activities, the Palm Beach colony is displaying a gorgeous panorama of scintillating social programs for the delectation and amusement of its visiting notables.

To the discerning observer, the personages featured in the island's classics of entertainment are imperfectly designated under the too general heading of "socialites." Numbering among them the very flower of Continental and American aristocracy, the distinguished assemblage of guests and residents now in America's most exclusive winter resort deserve a far more characteristic appellation. "Cosmopolites" seems a more apt descriptive title for the impressive gathering of International social leaders.

Now gracing the constantly shifting background of visiting notables at "Dun Blythedunes," Prince and Princess Otto von Bismark and Count Albrecht von Bismark are enjoying the myriad round of colorful social engagements and the interesting contacts always available at the home of the internationally renowned hosts, Mr. and Mrs. Harrison Williams.

The grandson of Germany's Iron Chancellor with his wife and brother found their stay in New York with Mr. and Mrs. Williams so agreeable and entertaining after their transatlantic voyage that they deserted a host of tentative engagements to accompany the Harrison Williams aboard their private car to Palm Beach.

One of the tastefully arranged dinners given for the distinguished guests was attended by Lord and Lady Cavendish, Mr. and Mrs. Stephen Sanford and Mr. Charles A. Munn. These intimate gatherings of their friends are a feature of the Harrison Williams social schedule which appeals most especially to the notable array of guests who enjoy their hospitality. Careful and intelligent selection of groups forming a delightful blending of personalities is the key note of the popularity enjoyed by Mr. and Mrs. Williams.

Photo by Townend

Miss Mary Louise Kaufman, debutante daughter of Mr. and Mrs. Louis G. Kaufman, of Villa Sonia, and her sister, Miss Jane Kaufman, snapped on their way to the Bath and Tennis Club.

Photo by Townend

Mr. and Mrs. Loring Q. White of Boston and their daughter and son, Miss Jeanne White and Mr. Frederick White, who passed the holidays with them at Mokema.

Rivaling the wanderings of Sinbad the sailor, the popular Mr. and Mrs. David K. E. Bruce have climaxed a round of traveling with their present visit to the Barry Ryans and the John C. O. Marriotts at Oheka.

When the granddaughter of Andrew Mellon and her husband want to see a movie they journey to Hollywood; a bit of grouse shooting sends them to Wales and their shooting lodge there; tiring of the city they seclude themselves in their Long Island home; bored with the country they hie themselves back to their Fifth Avenue home for a whirl of the shows and night clubs. It is rumored that Mr. and Mrs. Bruce have flown to Java for a cup of coffee and over to Ceylon for their afternoon tea!

Only the charming hospitality of the Marriott-Ryans has deterred the restless couple from getting their Ethiopian war news from Haile Selassie in the morning, the Italian reaction from Mussolini in the afternoon and an interview with the spirit of Napoleon in the evening to determine the relative ability of the opposing armies.

Guests at a party given for the Bruces at Oheka included Miss Louise Iselin and Mr. Rodman Arturo de Heeren, house guests there, Mr. and Mrs. Harrison Williams and their house guests, Prince and Princess Otto von Bismarck and Count Albrecht von Bismark; Mrs. Margaret Emerson and her house guests, Mr. and Mrs. Aksel C. P. Wichfeld and Mr. Bruce Powell; Mrs. Alan A. Ryan, Jr., and her house guests, Mr. and Mrs. George Atwell, Jr.

Lord Charles Cavendish and Lady Cavendish have been entertained extensively since their arrival here as the guests of Mr. and Mrs. Stephen Sanford. The popular younger son of the Duke of Devonshire and his graceful wife are polo enthusiasts and plan to accompany the Sanfords to the west

coast after the playing season at Phipps Field, where the famous "Laddie" will lead his "Hurricanes" in a series of matches.

Lady Cavendish, the former Adele Astaire, will probably greet her brother, Fred, in Hollywood. Having refused numerous pleas to appear opposite her famous brother while she was in England, Lady Cavendish will no doubt be besieged by Hollywood's producers en masse when she appears in the film capital. Unquestionably one of the most graceful dancers in the world today, Lord Charles' beautiful wife has apparently found manor life on the Continent too absorbing to entertain thoughts of further artistic triumphs.

Their hosts, Mr. and Mrs. Stephen Sanford, have been in Palm Beach for some time, coming here from Medway Plantation in South Carolina, where they were the guests of Mr. and Mrs. Sidney Legendre for three weeks of the shooting season. The virile Mr. Sanford came to this country fresh from a series of polo triumphs in England in which he and his "Panthers" defeated every team of consequence in England in the nine tournaments played there.

Mr. Charles Baskerville greeted the subject of one of his most admired portraits, which was reproduced in Town and Country" last season, when the lovely Mrs. Robert H. McAdoo, daughter-in-law of Senator William Gibbs McAdoo and daughter of the Princess Orsini, arrived for an indefinite stay at Villa del Sarmiento, home of Mr. and Mrs. Jay O'Brien. The brilliant portrait artist is also a painter of murals ranking with the leading creators in this form of art. Two of Mr. Baskerville's murals which have been recently installed in Villa del Sarmiento are masterpieces of intricacy and design.

The lovely mansion of the Jay O'Brien's has become a setting for some of the finest art treasures in the colony. In augmenting their collection with Mr. Baskerville's murals they have rounded out a tastefully garnered collection of distinctive gems of art.

Journeying to the Seminole Club where Mrs. Jay O'Brien presented the trophies for the Tombstone Tournament the O'Brien's and their house guests enjoyed luncheon at the club.

The O'Briens and their guests obviously found the tearful tournament entertaining. The lugubriously named contest has proven popular enough to inveigle a large representation of talent into participation and always attracts a large gallery of members and guests.

Villa del Sarmiento welcomed Mrs. O'Brien's mother, Mrs. Louise Leach of New York early this month. Mrs. Leach is visiting her son-in-low and daughter.

Always featuring the unique in the varied assortment of amusements offered to his guests, Mr. Charles A. Munn, who has earned the sobriquet of "Perfect Host" by his thoughtful and intelligently devised entertainment for the distinguished guests who make his home their Palm Beach headquarters did not disappoint his house guests and other friends in a recent dinner party given at his villa "Amado."

Members of the house party of Mr. Munn and several friends enjoyed a private showing of carefully chosen motion picture successes in the intimate setting of his home, studio after a dinner party which included Princess Chlodwig Hohenlohe-Schillingsfurst, Mrs. F. Burrall Hoffman, Comtesse Elie de Canay, the Misses Mary and Frances Drexel Munn, Captain Cecil Boyd Rochfort and Mr. Noel Munn, members of Mr. Munn's house party; Mr. and Mrs. Jay O'Brien, Mr. and Mrs. Nino Lo Savio, Mr. and Mrs. John C. King, Mr. and Mrs. Joseph P. Kennedy, Mrs. Richard F. Hoyt, Mrs. Joshua S. Cosden, Mr. Julian St. Charles Chaqueneau, Mr. Charles Baskerville, Mr. Emilio Aldoa and Mr. Harvey Wallace Shaffer.

Photo by Townend

Raptly engaged in watching a hard fought polo match at Phipps Field, Miss Audrey Phipps, daughter of Mr. and Mrs. H. C. Phipps with her house guest, Miss Margaret Salvage and "Basque" find the spectacular action of players and horses of absorbing interest.

Princess Chlodwig Hohenlohe-Schillingsfurst has leased the Vladimir A. Behr villa; depleting the list of Mr. Munn's house guests to their mutual regret. The Princess was joined by her son-in-law and daughter, Mr. and Mrs. George Atwell, Jr., and Mr. Clifford A. Cochran, her son. Mr. Munn has the innate fondness of the born host for keeping his friends where he can see them and feels the departure of any one of them keenly. An eye witness to the departure of Mr. Munn's guests would gain the impression that he was witnessing the breaking up of an intimate family group, which his house parties very closely approximate.

Filling the void caused by the departure of the Princess, Mr. and Mrs. Jean DuPuy arrived at Amado to join Mr. Charles A. Munn's house party. Mrs. DuPuy is the former Miss Dorothy Spreckels, daughter of Mrs. Adolph Spreckels of New York and California.

GOLF IN REVIEW

MUCH interest is being shown in golf this season at Palm Beach with tourney play under way at all three of the resort courses, including the Palm Beach Golf Club, the Country Club and the Everglades Club course.

Tommy Goodwin, Monroe, N. Y., golf star, and William B. Langford, Chicago tournament veteran, thrilled the gallery in the finals of the Lake Worth Tournament, played over the Poinciana course, when their match went 39 holes before Langford missed a four foot putt to give the defending champion his crown to wear for another year.

Carrying a lead of 4 up when the morning round ended and turning in a 71 for the first 18 hole round to his opponent's 75, it looked like an easy victory for the Monroe champion.

In the afternoon round, however, the entire aspect of the tournament changed at the turn of the first nine. Bill Langford, placing his shots with unerring accuracy, had won seven holes and halved two, changing the score from 4 down to 3 up in his favor, equallying the club par, while his opponent had chalked up 42 strokes.

Taking the eleventh hole, Langford widened the breach to 4 up. Goodwin took his first hole of the afternoon on the 13th and duplicated the win on the fourteenth, cutting the margin to 2 up. Langford took the 15th when Goodwin hooked to the edge of the trap, and three putted to take a five, while he made a long putt for a three, placing the match at dormie.

Photo by Frank Turgeon

TOMMY GOODWIN
prominent Palm Beach golfer who nosed out William B. Langford in the finals of the annual Lake Worth Tourney to retain his title.

From then on Langford ran into trouble. On the 16th his drive landed in a bunker costing him a shot. Goodwin's approach was right on the green and he sank a beautiful 25-foot putt to take the hole with a birdie three. He took the next two holes in birdies to square the match and force it to an extra hole. This they halved and Goodwin would have won the next hole if his short putt had not rimmed the putt to halve that one also. Past the two short holes which should have favored Langford, Goodwin appeared more confident and placed his drive right down the fairway. He went over a little on his approach, while Langford was short. His third shot brought him within two feet of the cup while Langford lay four feet away. The Chicago veteran measured the distance, took his stance and missed the comparatively simple putt to lose the match.

Cards, Morning Round:

Goodwin—

Out .....635 444 444—38. In .....443 443 443—33—71

Langford—

Out .....535 545 544—40. In .....443 344 544—35—75

Afternoon Round:

Goodwin—

Out .....545 454 555—42. In .....454 445 333—34—76 434

Langford—

Out .....534 344 444—35. In .....444 553 544—38—73 435

Initial play in the Old Guard Society of Palm Beach Golfers got under way with a nine-hole handicap tourney played over the Poinciana course.

G. Horton Glover of New York won first flight honors, defeating G. Stuart Rosson, Baltimore, by the close score of 1 up.

Second flight honors went to Elmer Rich of Chicago, who defeated Dr. Edward Martin of Philadelphia, 2 up.

In the third flight Walter C. Powers, Springfield, Mass., defeated S. A. Moody, West Newton, Mass., 1 up.

Roger Bacon of Palm Beach and James H. Howard of Framingham, Mass., shared honors for low net in the tourney, turning in a gross of 38 less a handicap of two, which gave them a 36 for low net score. Taking second honors was Stuart G. Rosson, whose score was 43-6-37 for the round.

Twenty-two members of the Old Guard entered the first event of the season, which included, George Altmeyer, McKeesport, Pa., 48-9-39; Harry Rosenfeld, New York, 51-13-38; G. Horton Glover, New York, 47-9-38; B. H. Kroger, Cincinnati, Ohio, 60-14-16; C. A. Klotz, Winnetka, Ill., 49-10-39; Fred Ward, Portsmouth, N. H., 59-12-47; Clarence Hall, Chevy Chase, Md., 51-10-41; Roger Bacon, Palm Beach, 38-2-36; James H. Howard, Framingham, Mass., 38-2-36; William B. Langford, Chicago, 40-2-38; Stuart G. Rosson, Baltimore, 43-6-37; Blaine Zuver, Massillon, Ohio, 48-4-44; Elmer Rich, Chicago, Ill., 43-2-41; Ellsworth C. Warner, Minneapolis, Minn., 52-10-42; H. S. Moody, West Newton, Mass., 52-11-41; Henry J. Hinde, Toledo, Ohio, 49-9-40; William F. Bode, Chicago, 50-10-40; S. A. Moody, Newton, Mass., 50-7-43; Dr. Edward Martin, Philadelphia, Pa., 49-8-41; Michael Sholtz, Palm Beach, Fla., 49-7-42; Walter C. Powers, Springfield, Mass., 54-10-44, and George C. Van Dusen, Boston, Mass., 49-9-40.

The first of the series of inter-club golf matches played each Saturday afternoon by teams of the Palm Beach Golf League were contested over the Everglades Club course with the Country Club teams defeating the Everglades Club team 26 points to 4 and the Old Guard foursome winning over the Golf Club group, 20½ points to 9½.

The Palm Beach Golf League was formed for the purpose of promoting friendly golf competition between membership clubs, with four-man teams, representing each club, competing in match play each week.

Members of the teams playing in the first contest with their scores are as follows:

Palm Beach Country Club, Tommy Goodwin, 37-37-75; Leonard Beard, Jr., 39-37-76; B. S. Cunningham, 36-36-72; Edward V. Quinn, 41-42-83; Old Guard, William B. Langford, 37-38-75; James H. Howard, 40-41-81; Hugh L. Willoughby, Jr., 46-42-88; Roger Bacon, 43-44-87; Allan K. Wylie, 38-40-70; R. C. Maxwell, 46-45-91; Hugh L. Willoughby 3d, 44-43-87; J. A. McAuliffe, 42-42-84; Everglades Club, Elmer Rich, 37-39-76; G. Horton Glover, 42-44-86; Col. W. H. Carpenter, 42-41-83; Clinton S. Dow, 44-41-85.

THE SOCIETY OF THE FOUR ARTS

WITH a magnificent loan collection of Paintings by Old Masters, ranging from Primitives to the Early nineteenth century, the Society of the Four Arts, newest of the cultural groups in Palm Beach, opened its activities of the season with a preview and tea Saturday afternoon in the Society's Galleries in the Spanish Provincial Building.

Half a hundred pictures, valued at more than one million dollars and loaned from the homes of members of the society, comprise the exhibition, which is now open to the public and which will remain open until February 2.

Building upon the interest of its local members, The Society of The Four Arts has achieved a triumph in its first exhibition of the season, which will remain open, free, to the public through February 2nd. Subsequent exhibits will continue until early April, featuring work of outstanding artists, using various media.

The Board of Directors, with Mrs. Lorenzo E. Woodhouse, the leading spirit, as chairman, is as follows: Dr. Edmund Dow, Mr. Maurice Fatio, The Hon. Mrs. Frederick E. Guest, Mr. Sidney Homer, Mrs. George A. McKinlock, Mrs. Henry R. Rea, Dr. George A. Waterman, Mr. Marion S. Wyeth.

Two small galleries will be devoted to prints, watercolors and special exhibits. The main gallery will be employed for the showing of work of such eminent artists as Mr. and Mrs. Albert Herter, Durr Freedley, Jane Peterson and a group of French and American Moderns.

The Society will sponsor the Sunday Hymn Sings conducted by Madame Louise Homer and other activities embracing Drama and Literature under the direction of committees with the following chairmen: Dramatics, Mr. Joseph Verner Reed; Literature, Maud Howe Elliott; Membership, Mrs. Frederick Morrish; Art, Mrs. Frederick Johnson (Mary McKinnon); Music, Madame Louise Homer.

PORTRAIT OF ANN CARR, THE COUNTESS OF BEDFORD
Canvas by Sir Anthony Van Dyck (1599 and 1640). The famous painting was formerly exhibited in the British Gallery and is now in the Collection of Earl Spencer, Althorp, Northampton.

PORTRAIT OF A NOBLEMAN IN ARMOR
by Adrian Hanneman, Dutch Portrait Painter. This canvas is one of the outstanding works in the current exhibition of the Society of the Four Arts.

The officers of the Society are: Honorary President, Maud Howe Elliott; President, Mr. Hugh Dillman; First Vice President, Mrs. George Van Dusen; Second Vice President, Mrs. Frederick Johnson (Mary McKinnon); Third Vice President, Madame Louise Homer; Fourth Vice President, Mr. C. Percival Dietsch; Treasurer and Secretary, Mrs. Alfred G. Kay; Consulting Director, Mr. Frank G. Macomber.

The loan collection contains many well known canvases and offers an unprecedented opportunity to Art lovers to enjoy these masterpieces under most intimate and delightful circumstances.

A magazine table of current issues of Art publications is provided and the atmosphere of a real rendezvous for the art-minded created.

The present exhibit contains many well-known canvases and historical notes about these old masters have been carefully compiled by Mrs. George C. Van Dusen and Mrs. Hubert Krantz, for the use of the public.

This rare collection represents not only the artistic tastes of the patrons but their civic pride as well, for the Society of the Four Arts has dedicated itself to the encouragement of all the fine arts in the Palm Beaches.

THREE POINT LANDINGS

FIRST official landing on the new Palm Beach County airport took place recently when three air-minded members of the resort colony, consisting of Mr. Grover Loening, Mr. Maurice Fatio and Mr. Robert Huntington, glided smoothly down the north-east, south-west runway in the latter's huge Sikorsky plane.

All expressed themselves as pleased with the construction of the first of the four proposed runways at the new airport and congratulated those responsible for the work.

Mr. Huntington then took Mr. R. Stuyvesant Pierrepont, well known Palm Beach resident and aviation enthusiast for a short flight and made another perfect landing, to pronounce the facilities as excellent.

With two runways already paved and work started on the completion of the third, the new municipal airport of Palm Beach County will soon be the scene of much activity, with transport planes making it a regular port of call and more than a score of private planes owned by resort residents making headquarters there.

Members of the Palm Beach Town Council are now considering an offer made by the County Commission that the resort take over and operate the new airport, due to the fact that the County cannot under the law operate an airport.

The new airport will fill a long felt want in this community, affording a large number of plane owners the opportunity of quartering their planes and providing ample facilities for landing and taking off.

Photo by Frank Turgeon, Jr.
MR. R. STUYVESANT PIERREPONT
prominent resort resident, snapped at the County airport following a recent flight.

Comprising 440 acres, 100 acres in runways the airport extends on a frontage of one mile bordering the new Southern Boulevard extension. There will be three paved runways and one east and west runway of sod, each 3,000 feet in length with turning circles at each end, 200 feet in diameter, with a paved section 100 feet in width.

Main runway extending south-east and north-west and the second runway extending south-west and north-east are all finished, with paving on the north and south runway under way.

Construction of a temporary administration building is proceeding rapidly and border lights are being installed. At the present time the second strip of entrance is being worked on with two tractors and fifteen men working on the shoulders of the runways.

Finished plans call for a beautiful administration building and aviation country club, large hangars, $25,000 having been granted already under Federal allotment for construction of one, and extensive beautification of the new port. When completed the new airport will be one of the best in the entire south.

Remarkable new air transportation services for passengers, mail and merchandise from the West Indies and South America to points throughout the United States have recently been put into effect by Eastern Air Lines, one of the major air transport systems which connects with Pan American Airways at Miami Florida. Eastern Air Lines operates its swift planes a total of more than 17,000 miles every day to and from the principal cities of eastern United States with connections throughout that country and Canada.

Passengers, mail and express shipments carried with great dispatch from this port to Miami by Pan American Airways now connected at Miami with four swift daily airline schedules to the main cities in the United States.

Two of these flights are operated from Miami daily to New York and two to Chicago. One of these flights takes the passenger overnight to New York and one to Chicago or intervening points without the loss of any business time whatever after arriving at Miami.

Arriving at Miami, "aerial gateway between the America's," by the huge Pan American Clipper ships well before sunset in the evening, travelers from this country to cities in the United States have time to enjoy a leisurely dinner, look around at many attractions of Miami, Miami Beach and Coral Gables, the tri-cities on Biscayne Bay, and then board one of the deluxe airliners of Eastern Air Lines which are unexcelled in speed and comfort anywhere in the world. Such passengers arrive in Washington, Philadelphia, New York, Chicago or other great North American cities the next morning, well before the business day begins. Or if desired the traveler may spend a comfortable night in one of Miami's many splendid hotels and enjoy the daytime trip by Eastern Air Lines to these northern population centers.

"All the way by air" is coming to be the slogan of travelers from the West Indies, South and Central America, to their chosen destinations in the United States.

Photo by Frank Turgeon, Jr.
Three airminded resorters who made the first official landing at the Palm Beach County airport. Left to right, Mr. Maurice Fatio, resort architect, Mr. Robert D. Huntington, noted sportsman, at the controls of his huge Sikorsky, and Mr. Grover Loening, one of the outstanding airplane executives in the country.

OFF-SHORE GAME FISHING

A WORLD of interest is being shown in the second annual Silver Sailfish Derby which started last Friday and will run through February 15, the event being sponsored by the West Palm Beach Fishing Club with funds raised from the Town of Palm Beach, West Palm Beach and from registration of fishing craft owned by pilots and private residents.

Purpose of the contest, the only one of its kind in the world, is to promote the sport of fishing the Palm Beach area which has justly been called the sailfish headquarters of the Florida coast.

With the Palm Beach inlet a natural feeding ground, more than 80 per cent of the sailfish landed are taken within a mile radius of the shore, due to the fact that the Gulf Stream runs close to Palm Beach at this point. Therefore, an angler may go out in the morning or afternoon, land a prize-winning sailfish and return in time for luncheon or dinner.

First prize in the Derby goes to the angler landing the longest sailfish. He will have his name engraved on the beautiful silver sailfish trophy donated by Mrs. Henry R. Rea of Palm Beach and will receive also a replica of the trophy in miniature, as well as having his fish mounted free of charge.

Second honors goes to the angler landing the heaviest sailfish, which includes the Col. E. R. Bradley trophy, and the fish mounted free. There will also be a daily award for the longest sailfish caught each day.

Many private craft owned by prominent residents of Palm Beach have signed up for the Derby including, "White Flash," owned by Mr. Frederick Housman; "Miown," owned by Mr. Leonard O. Beard; "Edorea IV," owned by Mr. Henry O. Rea; "Vaquero," owned by Mr. Clifford V. Brokaw; "Sans Souci," owned by Mr. Edwin G. Lauder; "Marilyn," owned by Mr. A. L. Staples; "Buddy B," owned by Mr. Joseph V. Simcuscy, and "Pop Eye," owned by Mr. Woolworth Donahue.

Off-shore game fishing has been exceedingly brisk as a forerunner to the Derby with a number of well known resort residents and winter visitors making excellent catches.

Miss Dorothy Fell and Miss Virginia Kernochan had a thrilling time of it recently, hooking a double sailfish strike and landing both after a lengthy battle which tested their mettle as anglers.

Miss Fell's "sail" measured 7 feet, 6 inches, while that of Miss Kernochan was 7 feet, 4 inches long. They also brought in six large kingfish and caught a number of other fish in the lake. They were out with Capt. Walt Githens aboard the Miss Sally from Poinciana basin.

Miss Frances Drexel Munn, daughter of Mr. Charles A. Munn, landed a gold button sailfish recently measuring 8 feet, one and one-half inches and followed it up with another beautiful specimen 7 feet, one-half inch. Accompanying her was Capt. Boyd Rochefort, who landed a large albacore and dolphin. The party also brought in a number of large kingfish.

Mrs. A. E. Ranney, daughter of Mrs. E. G. Lauder of the Ocean Boulevard, landed a 40-pound wahoo while out aboard their craft the "San Souci."

Mr. Kenneth Morgan of Belleport, L. I., brought in a sizeable sailfish measuring 7 feet, 6 inches while out with Capt. Kenneth Foster aboard the "Fun," from Poinciana basin.

Capt. Charles Judd also landed a hefty sailfish in company with Major Crandall of New York while fishing with Capt. McBride aboard the "Black-Hawk" from Poinciana basin.

Mr. and Mrs. Lucius B. Manning of New York, together with their guests, Mr. and Mrs. Kenneth Curtis and Mr. and Mrs. John J. Mitchell, all of Chicago here aboard the yacht Alamo, recently enjoyed a fine fishing trip.

Mrs. Curtis landed her first sailfish, a sizeable specimen which gave her a stiff fight before it was finally subdued. She showed her Izaak Walton spirit in releasing the fish after it had been brought along side. Mr. Mitchell also landed a large "sail" measuring 7 feet, 6 inches. They were out aboard the "Blackjack," with Capt. Rudy Steinhauser from the Poinciana basin.

Dr. and Mrs. Bond Stowe of New York and Mr. John Sigbourg of Sweden recently enjoyed a day's fishing off the shore of Palm Beach. Mrs. Bond Stowe reeled in a 7-foot sailfish which ran heavier than usual, tipping the scales at 49 pounds. Other members of the party brought in a 192-pound turtle and a dozen kingfish.

Sailfish in the Gulf Stream grew a bit careless recently and several were landed from yachts in the Lake Worth fleet. Mr. F. Carr while fishing on his yacht, Vagrant, hooked a sail.

—Photo by Ray Dame

MISS MARY MUNN
daughter of Mr. Charles A. Munn, and popular member of the Palm Beach younger set shown with a huge sailfish measuring more than 8 feet which she landed in the Gulf Stream.

WITH THE COSMOPOLITAN THRONG

VISTAS of care-free foursomes dotting the sun-kissed fairways and greens of the distinctive Clubs; brilliant gatherings of internationally known social leaders; rapt resorters intent on the flashing play of the poloists at Phipps Field. These and many more pleasing views form the panorama which greets the seeker after the ultimate in resort entertainment featured by the exclusive Clubs of the colony.

Between the golf activities of its members and the tri-weekly polo matches being played at the adjacent Phipp's Fields, the Gulf Stream Club presents an appearance of an exclusive bee-hive, with its occupants gathering all the enjoyment possible from their ideal environment.

The unusual quality of the polo now being played has contributed to the popularity of the Club in no small degree. With prospects of witnessing a polo game of championship calibre several times a week and the splendid facilities of the golf course at their disposal the guests and members of the Gulf Stream enjoy a unique advantage over the other similarly exclusive gatherings who have no such galaxy of attractions to entertain and amuse them.

The Club's famous luncheons topped off with a choice of either polo or golf, has attracted an unusually representative group of members to the splendidly situated Gulf Stream Club.

One of the many gay luncheon parties held at the Club was given by Mrs. Frank Vernon Skiff for Mr. and Mrs. Frederick Johnson, Mr. and Mrs. Hugh Dillman, Mr. and Mrs. Wiley R. Reynolds, Mr. and Mrs. Phil H. Sawyer, Mrs. Alexander McKay, Mr. Edward Murphy and Mr. Clegg Monroe.

Photo by Townend

MR. AND MRS. GUERNSEY CURRAN, JR.
of Hillbrooke, Rumson, N. J. and Sea Spray Avenue, are popular members of the young married set found daily at the Bath and Tennis Club.

The city of the Lowells and the Cabots has a splendid representation at the Club. Forming a pleasantly chatting group with their mutual background of Back Bay reminiscences, the Boston visitors of the Club were guests of Mr. and Mrs. Ernest G. Howes at a gay little luncheon. The party included Mr. and Mrs. Frank B. McQuesten, Mr. and Mrs. Herbert E. Gale, Mr. and Mrs. Bernard H. Kroger, Mr. and Mrs. Nathan D. Bill, Mrs. Zenas Sears, Mrs. James H. Kennedy, Dr. Edmund LeRoy Dow and Mr. Loring Q. White.

Featuring the Tombstone tournament for the amusement of their distinguished array of guests and members, the Seminole Golf Club, possessor of the trickiest layout of traps, water hazards and contests south of the Mason Dixon line, has attracted many of the resorters from the sea side castles and the secluded estates which can only be found by close friends of the owners.

Leaving the island fastness of their Hypuluxo retreat on one of their infrequent sallies into the social whirl, Colonel Louis Jacques Balsan and Mme. Balsan visited the Seminole Club for the first time this season as guests of Mr. and Mrs. Maurice Fatio. Other members of the party were Captain Victor Alexander Cazalet and his sister, Miss Thelma Cazalet, of London; Mrs. Burden and Mrs. Joseph Davis.

The Colonel and his wife are as elusive as the game to be found around their island estate in accepting invitations which take them away from their tropical paradise. Only the most intimate among their host of friends have succeeded in capturing Colonel and Mme. Balsan for a social gathering. The Seminole Club's Tombstone Tournament may have been an added inducement to the feudally entrenched couple. This amusing golf skit has attracted many of the resorters who possess a well developed sense of humor.

Captain Victor Alexander Cazalet and his sister, who are house guests of Col. and Mme. Balsan, have had interesting careers in British political life. Captain Cazalet has traveled extensively in the Far East and Africa gathering material for the numerous articles he has written on travel and politics. A very important figure politically for years, he has been a member of Parliament since 1924.

His brilliant sister, Miss Thelma Cazalet, has been a member of Parliament since 1931, and with Lady Astor has done much to distinguish her sex in political affairs. With her distinguished countrywoman, Miss Cazalet is in the van of the host of women who have made their mark in the important National assemblies of the world.

One of the many reasons for the extraordinary popularity of the Everglades Club is apparent in the artistically decorated apartments to be found in the exclusive center of Palm Beach social life. Many of the guests find the elegantly appointed quarters of the Club with the distinctive cuisine featured in the luncheons and dinners a decidedly enjoyable combination.

Mr. Thomas Shevlin of New York is commuting between the Club and Bimini, where he is supervising the erection of a house. Mr. Shevlin augments the constantly increasing throng of Plane owners who fly to and from Palm Beach with the nonchalance displayed by suburbanites in trekking to their daily stint.

Another aviation enthusiast who casually breakfasts in Palm Beach and dines in New York is Mr. William Woods Plankinton, who has been occupying an apartment at the Club. Mr. Plankinton flew to New York for a short stay before joining his mother, Mrs. Edward Plaut.

The informal note so apparent this season in all of the social gatherings of note in the colony is delightfully brought out in the backgammon dinners now in vogue. Differing pleasurably from the more austere entertainments of the past winters, the social assemblages of the day are held in an atmosphere of gay camaraderie.

Playing in the second of a series of backgammon dinners at the Club were Mr. and Mrs. John Shepard 3d, Mr. and Mrs. Luther A. Wait, Mr. and Mrs. Robert Appleton, Mr. and Mrs. Parker Bryant, Mr. and Mrs. D. Dulany Hunter, Mrs. Robert H. Hasler, Mrs. Frederick Hattersley, Col. Wade Carpenter and Messrs. Forrest Pratt Lindley, William de Rham, Clemente Ballen and Jacob Bischof.

Among the guests who are occupying the lovely Maisonettes of the Everglades Club are Prince and Princess Pio, of Rome Italy, who are at the Club for an indefinite stay. They were joined by Baron and Baroness Lo Monaco, of Paris, recently. With the Baron and Baroness Lo Monaco, of Paris, hospitality of Mr. and Mrs. Harrison Williams at a dinner party given in honor of Prince Otto von Bismark.

The cosmopolitan colony of the resort has been supplemented by the arrival of Mr. and Mrs. Ralph Beaver Strassburger, well known members of international society, who are spending the season at the Everglades Club. The Beaver Strassburgers show rare discrimination in their selection of seasonal homes. In Deauville, France, where they spend the summer, a beautiful chateau, La Ferme du Coteau, furnishes an admirable background for their continental contacts. Normandy Farm, in Gwynedd Valley, Pa., is their northern base in this country, and the Everglades Club in Palm Beach, forms a fitting setting for their miriad winter activities.

Mr. and Mrs. Askel Faber of Paris expect to enjoy a several months' tour of Mexico after their stay at the Club. The land of the jumping bean and tortilla has always possessed a strong attraction for the Fabers and they feel that only an extended tour of the colorful little nation will satisfy their curiosity and interest.

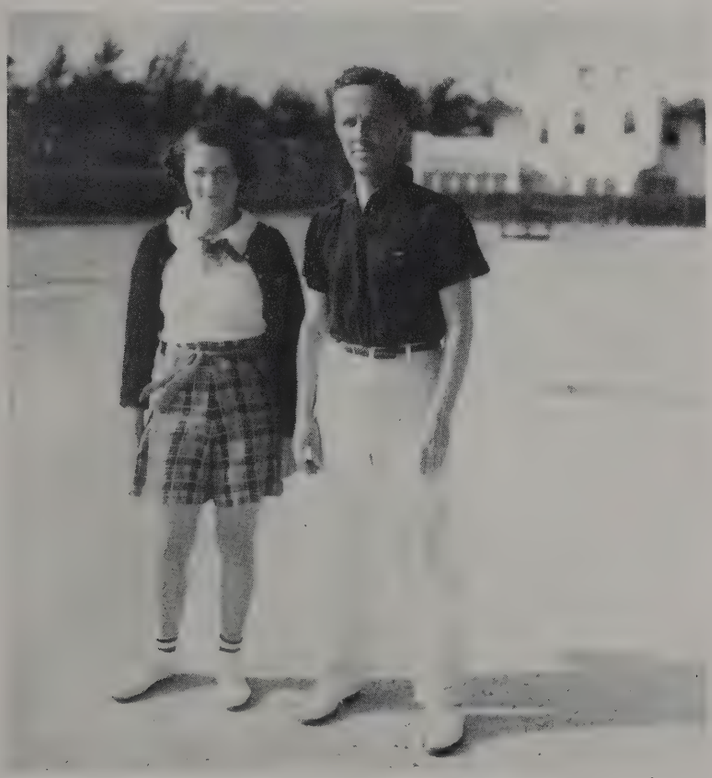

Photo by Townend

MR. AND MRS. A. CUTHBERT POTTER
of Omaha, Neb. played tennis daily at the Bath and Tennis Club during their visit with her parents, Mr. and Mrs. William R. Sweatt, at La Playera.

The country which made possible the almost incredible operations of the notorious Pancho Villa, possesses a world of romance and color to intrigue the visiting Anglo Saxon.

The effect of the Garden Club's never ceasing efforts to enhance the beauty of the surrounding landscape offerings on the island are readily discernible to a follower of the activities of the energetic group of horticultural enthusiasts who comprise the roster of the Club.

A glimpse of the exquisite beauty of the estates owned by the members of the Club is an excellent argument for the continuation and encouragement of this splendid organization.

Photo by Townend

MRS. O. FRANK WOODWARD

Mrs. George Alexander McKinlock, President of the group, entertained the Club at their first meeting of the season. Mrs. Joseph M. Cudahy, in charge of the Club schedule announced that the first lecture for Garden Club members would be given by Mrs. Cecile Hulse Matschat on January 31 at the home of Mrs. Alfred G. Kay. "Little Mexican Gardens" will be the subject of the discourse given by Mrs. Matschat.

Mrs. Wiley R. Reynolds, who was the Palm Beach delegate to the meeting of the Federation of Garden Clubs of America, held in California last April, reported on gardens and flower shows she saw in Berlin and Budapest last summer.

An amusing fantasy, "Bagdad," a tale of the Arabian nights brought to life, will be presented by the Romanies for their annual benefit performance on the evening of February 18th.

The popular operetta will be this year's offering to the Palm Beach colony by the colorful Romany chorus. Started some eight years ago under the sponsorship of Mr. John Charles Thomas, the noted Metropolitan baritone, this group was created for the purpose of development and culture in music and the Arts, among the young people of the community. Loyally supported by the Palm Beach lovers of music and fathered by Mr. and Mrs. George A. Dobyne it has steadily progressed in ability and numbers.

Radio City's glorious voiced Robert Weede will come to Palm Beach to sing the featured role of Ali Becar, the merry Sultan of Bagdad.

The Prince of Persia will be portrayed by Clegg Monroe, whose determination to marry for love be she Princess or slave forms the nucleus of the story.

Two Romany girls, Nancy Gugenheim and Betty Hernel, wrote the lyrics, and the scenery is being painted by Castiglioni. The music has been chosen by Mr. Clegg Monroe.

MIAMI

FASCINATING MIAMI, like a revolving stage has a new scene for each mood and a new activity for each scene. Society here scorns formality in the daytime.

New sports, introduced by vacationers from all parts of the country are added to the program of activities inaugurated here at the beginning of the season by Col. Henry L. Doherty, president of the Florida Year-Round Clubs.

Out-of-door pool, played on a miniature portable table, is one of the novel games that is growing in popularity. Ping pong, or table tennis is the game of the hour here and a crowd of spectators is always on hand to watch the players ranging in age from children, who are just big enough to see over the table, to dignified old gentlemen with gray hair.

A more placid form of enjoyment, equally as popular is lying on the sandy beaches, or in gaily patterned awning chairs while the sun's rays turn pale arms and legs a glowing brown.

Sundays, contrary to tradition, are bright spots in the week's activities. Riding a two hundred pound turtle from one end of the pool to the other, walking the greasy pole and exhibitions of swimming and diving are features of the Sunday afternoon shows at the Miami Biltmore pools. An elaborate apparatus has been constructed over the pool for aero bicycle riding and acrobatic stunts, which will headline the entertainment this week.

Sunday tea dances in the tropical palm gardens of the Roney Plaza when Buddy Rogers, movie star, and his Cavaliers play dance music are anticipated by resorters here.

A blend of eighteenth century setting and twentieth century progress, forms the background for this enchanting picture of one of Miami's sequestered harbors. The graceful loveliness of the tropical foliage and the tranquil progress of the trim lined yacht form only an instant picture to the occupants of the speeding planes outlined so clearly against the sky. To the aviator the beautiful scene represented is only one of a series of similarly exotic views to be found in flying over tropical Florida.

The three Florida Year-Round Club units, organized by Col. Doherty hold the key to social activities of the resort. The auto-giro, owned by the clubs takes vacationers on scenic flights between the Miami Biltmore and Roney Plaza hotels, whose guests enjoy all of the privileges of club members.

On the pool deck of the Roney Plaza guests sit outside their cabanas and play leisurely games of checkers or chess in the sun, while some, who prefer the calmer waters to the ocean waves, swim in the tiled pool.

Not only are prominent guests in the states flocking to Miami and Coral Gables for the winter, but interesting guests from England, Denmark and Nassau, and many other countries have joined the colony of vacationers here.

Family groups vacationing at the Miami Biltmore, who spend their mornings on the beach are Mr. and Mrs. W. Solandia and their family of Copenhagen, Denmark, Mr. and Mrs. George W. Clark and family of New York City, and Mrs. Fred Ferguson, who with her daughter, Miss Betty Jane Ferguson and her son, Master Thayer Ferguson, have come from New York to spend the season.

Mr. and Mrs. Peter B. Carey, Miss Ruth Van Romney of Chicago, H. M. Nalson and J. L. Bailes of London, England were complimented recently at a dinner dance in the dining room of the Miami Biltmore. Mr. and Mrs. H. M. Fugate of Nassau were also among the guests.

Mr. and Mrs. Honore Danserau of Quebec, Mr. and Mrs. H. R. Graham of Santiago, Chile, Mrs. L. J. Thomas and Miss Patricia Mooney of Hertsfordshire, England, lent an international atmosphere to the Cafe de la Paix during the week. Mr. and Mrs. E. W. Fleming of Mamoroneck, N. Y., and Mrs. Philip O. Van Vlack, Jr., of River Forrest, Ill., who is accompanied by Miss Janet Danker, were recent guests at the bridge luncheon at the Roney Plaza when Christine Smith was hostess.

The most important event of the year for bridge players will be the annual Culbertson International bridge tournament, one of the games of which will be played February 4 in the lounge of the Miami Biltmore hotel under the direction of Mrs. M. Applegate Archer, bridge hostess.

The tournament will consist of 16 hands, each submitted by a famous bridge expert. Groups all over the world will play the hands simultaneously and they will be scored against par. The winners of the international tournament will receive a cup. Prizes also will be given to the winners in each state and each section of the states as agreed on by a committee. Top scorers at the Miami Biltmore will also be awarded a prize.

Flora, the goddess of flowers, must have waved her magic wand over Florida, for flowers grow as profusely as grass here. Bougainvillea covered with purple and red flowers grow over the Spanish type homes here to contrast with their delicate pink, blue and green coloring. Tiny white stars of Bethlehem grow in tiny clusters on vines that tumble from urns in wall niches. Even the cacti, that one usually associates with deserts, blossom here. Poinsettias grow in hedges about 6 feet tall, in contrast to the potted plants that have to be "coaxed" to bloom in cities farther north. Magnolia trees and hibiscus lend the true atmosphere of the old south to the winter playground.

Mr. and Mrs. Jack Warner, of the famous Warner Brothers, motion pictures are spending their honeymoon here. They were complimented recently with a cocktail party in the

Giralda Tower suite of Mr. and Mrs. Harry Warner. The event was followed by a dinner dance in the main dining room of the Miami Biltmore. Among the celebrities present were Ben Bernie, the old maestro, Belle Baker, state star and playwright who is appearing at the Night Club theater here and Lou Holtz, famous comedian.

The Cascades bar of the Miami Biltmore is a favorite gathering place for informal groups. Among those who dropped in for cocktails were: Mr. and Mrs. W. P. Whitsitt of Van Nuys, Cal., Mrs. W. H. Watson of Providence, R. I., Martin Lee of Charlotte, E. H. Parker of Newark, N. J., Mrs. Ralph Forsyth of Grosse Point, Mich., Mr. and Mrs. Guy Longerbone of Des Moines, Iowa, Mr. and Mrs. P. N. Hall of Westfield, Mass., and Mr. and Mrs. C. A. Reid of Chicago, Ill.

Society assembled Sunday night to hear John Charles Thomas in the first program presented at Town Hall, being established here by the Miami Junior League. Among those having boxes for the occasion were Count and Countess Raoul d'Adlemar, Coral Gables and Washington, D. C., and the Countess' daughter, Miss Betty Barnhill, Mr. and Mrs. W. Peter Miller, Mr. and Mrs. Jack Q. Cleveland, Col. E. N. Dickerson, Mr. and Mrs. Frank Smathers, Mr. and Mrs. C. B. Farnesworth, Mr. and Mrs. Irving J. Reuter, Col. and Mrs. W. S. Butterfield, and Mr. and Mrs. Daniel C. Stewart. The Town Hall programs will be held each Sunday night during the peak of the season, with such stars as Gladys Swarthout and others appearing here.

February's activities will swing into a gay tempo with the tea dance to be given by members of the Century Club. Club members will entertain February 1, with the following among those attending: Mr. and Mrs. Louie Lanford, Mr. and Mrs. M. Lewis Hall, Mr. and Mrs. Edward C. Hodge, Mr. and Mrs. A. B. Morrison, and Mr. and Mrs. Warren Zinsmaster. The event which will be al fresco, is anticipated as one of the gayest of the mid-season.

Golfers, who have been participating in the annual amateur tournament here were honored yesterday with a cocktail party at the conclusion of the matches. Among those present were Arthur Lynch of Mamoroneck, N. Y.; Charles Whitehead, South River, N. J.; John Cummings, Jr., Memphis; and Curtis Bryan, who won the tournament two years ago.

Mrs. Andre Rickmers, one of the social leaders in Miami, will serve again as chairman of the Helen Lee Doherty Milk Fund Ball, to take place February 20. Assisting her will be Mrs. John E. Norman, Miss Doherty, who is the daughter of Col. and Mrs. Henry L. Doherty, established the fund three years ago.

The winter visitor blithely wends his Florida way and all's right with the world, if you can believe the reports of this American Riviera's restauranteurs and sport rendezvous maestroes.

From every state in the Union, as the old saying goes, come automobiles crowded with people dodging the cold winds of the north and west to bask in the healthy sun that the Miami Chamber of Commerce keeps on its payroll just to please winter visitors.

The best mid-January get-together in this resort city's history is indicated by statistics unofficially compiled by transportation agencies and hotels, and the golf courses are thick with knights of the niblic who have trekked from far-flung homes with their clubs slung over their shoulders.

Enjoy Your Favorite Sport in the

CENTER OF THE WINTERTIME WORLD

— MIAMI BILTMORE

o

SPORTS tournaments . . . water carnivals . . . brilliant social functions . . . these are just some of the highlights of the Most Amazing Vacation Ever Conceived, now being indulged by celebrities-on-a-holiday at the Miami Biltmore.

Under the Miami Biltmore's revolutionary plan of guest courtesies, in addition to the expected amenities of luxurious hotel life, you have the entire scope of gay resort activities for your pleasure.

Wherever you want to go in this winter playground, an aerocar will take you, as a Miami Biltmore guest, without extra charge—a service that is a considerable economy, not only in dollars but in hours saved.

When you register at the Miami Biltmore, your name is proposed for guest membership in the exclusive Florida Year-Round Clubs. Upon acceptance, you have the complete facilities of these three magnificent sports clubs to round out your vacation: Miami Biltmore Country Club, for golf, tennis, aquatics, horseback riding; Roney Plaza Cabaña Sun Club, Miami Beach, for surf, pool and sun bathing, seaside sports and jolly social life; Key Largo Anglers Club, on the Florida keys, for the world's best sport-fishing and blissful relaxation in a picturesque paradise.

o

NIGHTLY ENTERTAINMENT IN THE MAIN DINING ROOM

Internationally-known DANCE ORCHESTRAS
BRILLIANT BALLROOM ENTERTAINERS
GALA AFTERNOONS in THE CASCADES
COCKTAIL DANCES in THE PALM PATIO

MIAMI BILTMORE

CORAL GABLES, MIAMI, FLORIDA

UNDER THE STARS

THE Colony Club opened Wednesday night. Despite the the rain both the east loggia and terrace and the Cafe del a Paix were thronged to capacity at both the dinner and supper hours, with many guests turned away. Every available inch of floor space was given over to tables. It is estimated that had the weather been right that the Colony Club would have enjoyed a greater attendance than on any other occasion.

Prior to dinner many cocktail parties were given in the Cafe de la Paix.

Music during dinner and supper was by the Ernie Holst Orchestra, playing in Palm Beach for its eighth season. At the cocktail hour music was furnished by Pedro and His Siboney Orchestra, an organization specializing in rhumba tempo. It will appear daily at this time, and will also alternate with the Holst orchestra during the supper hour.

Guests were received by Mr. Arthur C. Hand, founder and president, who, for his eighth year, is directing the destinies of the world famous club. With him is associated in the management this year Jack and Charlie, of "Twenty-one," leading rendezvous for New York society.

Many smart dinner and supper parties were given. Prince Serge Mdivani entertained in honor of his fiancee, Princess Louise Mdivani, other guests being Lord and Lady Cavendish, Mr. and Mrs. Stephen Sanford and Mr. and Mrs. D. Dulany Hunter.

FRANCES MADDUX
whose sophisticated songs will be heard at the Patio which opens formally on February first.

The Baron and the Baroness Lo Monaco had as their guests Prince and Princess Pio.

Mr. and Mrs. Harry G. Dow were hosts at one of the larger dinners, their guests being Mr. and Mrs. Frederick Johnson Mr. and Mrs. Robert H. Hasler, Mr. and Mrs. William Theodore Hoops, Mr. and Mrs. Phil H. Sawyer, Mr. and Mrs. Luther A. Waite, Mr. and Mrs. Wiley R. Reynolds, Mr. and Mrs. George Stevenson Fenton, Mr. and Mrs. Arthur J. Moulton, Mr. and Mrs. Andrew Jergens, Mr. and Mrs. Clinton S. Dow, Mrs. James H. Kennedy, Miss Margaret Crowley and Mr. James Bell Dobyne, Jr.

Entering the lovely patio and beautiful gardens of Jardin Bijou, the celebrated Worth Avenue restaurant, one is reminded of southern France where graceful living and dignified dining have been developed to a point of perfection.

The east loggia with its elevated fireplace and Basque furnishings is an attractive rendezvous for members of the Palm Beach colony, who gather there for luncheon, cocktails in the afternoon and for dinner.

Mr. Louis Cantone has made many improvements to Jardin Bijou, which enhance its beauty, and residents of the resort who appreciate the charm of the establishment have been most generous with their congratulations.

The Paris habit of dropping into quaint cafes has been much encouraged in Palm Beach since the opening of the Jardin Bijou Basque bar, immediately west of the tropical patio. On rainy days warmth from a huge fire place, and softly diffused lights add to the comfort and charm of this unusual refreshment cozy corner.

Edward Mayhoff's orchestra which came to Jardin Bijou direct from the West Chester Embassy Club, has made a distinct hit with the younger members of the resort colony, as well as their elders.

Among Palm Beach residents who frequently dine at Jardin Bijou are Mr. Woolworth Donahue, Mr. and Mrs. D. Dulany Hunter, Mr. Ira Nelson Morris, Mr. and Mrs. John M. Shean, Mr. Frederick W. Walker, Mr. and Mrs. Ellsworth C. Warner, Mr. and Mrs. Frank C. Kolb, Mrs. Vincent Bloss Ward, Mr. William MacMillen, Mr. C. A. Munn and other members of the colony.

The Sunday afternoon cocktail hour is largely patronized.

Gracing the heart of Palm Beach in a jewel-like setting of whispering palm trees and tropical foliage, the distinctive Patio will present its formal opening on February the first. The incomparable Miss Frances Maddux, versatile singer and star of the Rainbow Room at Radio City, heads a splendid list of entertainers. George Metexa, star of the Cat and Fiddle and Val Ernie with his Continentals round out a perfect aggregation formed for the delectation and amusement of the guests of the Club.

The Patio was thronged to capacity at both the dinner and supper hours on Saturday night. Mr. and Mrs. Stephen Sanford had as their guests Lord and Lady Cavendish, Mr. John Sanford and others. Mrs. Dodge Sloane joined the party for supper. Mrs. Harrison Williams' guests were the Prince and the Princess Otto von Bismarck, the Princess Chlodwig Hohenlohe-Schillingsfurst and the Count Albrecht von Bismarck.

Others noted here and there included Mr. Milton Holden, Miss Mary Munn, the Hon. Charles Winn, Mrs. Robert D. Huntington, Miss Dorothy Stewart, Mr. Edward M. McIlvaine, Jr., Mrs. Robert Potter Breese, Mr. Pierre L. Barbey, Jr., Mr. and Mrs. Cecil Carl Dolge, Dr. A. Boynton Wilber, Lieutenant Colonel and Mrs. J. Seth Wheeler, Mrs. Catherine M. Legget, Mrs. Sheridan Horton, Mr. and Mrs. S. Hillen MacSherry, Dr. James P. Kelly, Mr. and Mrs. John A. Burns, Mr. Max Bamberger, Mr. and Mrs. Kenneth G. Smith, Mr. and Mrs. Jerome Hilborn, Mr. Sam H. Harris, Mrs. Laceyjim Landsberg, Mr. Percy Mendelssohn.

Mrs. Arthur Hudson Marks gave a dinner for Mrs. John W. Belt, Mrs. I. N. Starr, the Misses Rosamond and June Belt, Mr. Edward Manning and Mr. John Belt.

Mr. Howard Davis of The Breakers had as his guests one night last week Mr. and Mrs. Reginald Hugh Murray, Miss Helen Davis and Mr. Thomas S. Fields, Jr.

Mr. and Mrs. C. Egerton Warburton entertained for Mr. and Mrs. Joseph William Walton. Mr. Jackson Moffett gave a dinner for Miss Virginia Hall.

Others noted included Mr. and Mrs. Wilber Dixon, Mr. Benjamin Strauss, Mr. and Mrs. Louis d'Esterre, Mr. and Mrs. Raymond H. Jack, Mr. Rupert C. Aycock, Miss Virginia Wescher, Miss Rosamond Morin, Mr. Harry E. Hoy, Mr. M. E. Withers, Mr. Jackson Moffett, Mr. Herbert Saloman, Mr. Elliot F. Bishop and Mr. Charles Powers.

Miss Margaret Winthrop Smith, of the Breakers, entertained at cocktails for Mrs. John Finnerman, Miss T. McMinamin and Mr. William Bolton.

LUNCHEON — COCKTAIL HOUR — DINNER — SUPPER

GALA SEASONAL OPENING

SATURDAY, FEBRUARY 1ST

FRANCES MADDUX with new songs for sophisticates direct from the "Rainbow Room."

ARTHUR BROWN Palm Beaches' favorite

GEORGE METAXA The romantic star of "Cat and Fiddle" and "Central Park Casino."

VAL ERNIE
AND HIS CONTINENTALS

THE PATIO

COUNTY ROAD AND SUNSET AVENUE
PHONE RESERVATIONS 7700

JARDIN BIJOU

"Garden of Jewels"

300 WORTH AVENUE - PALM BEACH

◈

LUNCHEON . $1.50
DINNER . . . $2.50

COCKTAIL HOUR
SUPPER

◈

Music and Entertainment by
EDWARD MAYHOFF'S
ORCHESTRA
of the Westchester Embassy Club
RESERVATIONS
TELEPHONE 6747

The Mysterious
POOSHEE-POOSHEE
Perpetrator of a Thousand and one Amazing Tricks
LOUIS CANTONE
Manager

The

Colony Club

"CROSSROADS OF THE WORLD OF FASHION"

TEA DANCING · DINNER DANCING · SUPPER DANCING

ERNIE HOLST MUSIC
PEDRO AND HIS SIBONEY ORCHESTRA
COLONY CLUB TRIO

GALA DINNER DANCES
WEDNESDAYS AND SATURDAYS
INFORMAL BUFFET SUPPER EVERY SUNDAY

SUPERB CUISINE

CAFE de la PAIX
Palm Beach's Smartest Rendezvous at Cocktail Hour

COTTAGE COLONY LIST

—A—

Adams, Mr. and Mrs. Edward E. B., ... El Bravo Way
Adams, Mr. and Mrs. Robert Neff ..... *"Casa Bob-Anna"*, Worth Ave.
Adler, Mrs. Phillip, ... Guest of Mrs. C. G. Wehrly
Albee, Mrs. Edward F., ... *"Beaumere"*, South Ocean Blvd.
Albee, Mr. and Mrs. Reed Beaumere ..... S. Ocean Blvd.
Aldo, Mr. Emilio, ... Guest of Mr. and Mrs. Jay O'Brien
Alexander, Mrs. Kenneth D., ... 323 Brazilian Ave.
Allen, Mr. Frederick S., ... Guest of Mr. and Mrs. Harold S. Vanderbilt
Allen, Mrs. M. L., ... 260 Oleander Ave.
Allen, Mr. Paul, ... Hammon Ave.
Allen, Mr. and Mrs. Arthur D., Guests of Mr. and Mrs. D. S. Blossom
Alexander, Mr. and Mrs. James G., ... Via del Lago
Allyn, Mr. and Mrs. Charles Stanley, ... Sea Spray Ave.
Ames, Mr. and Mrs. Ward, Jr., ... 321 Barton Ave.
Amory, Miss Grace Munn, ... 115 South Ocean Blvd.
Anderson, Miss Mary Knowles, Guest of Mr. and Mrs. E. M. Knowles
Anderson, Mr. and Mrs. Ferdinand V., ... 218 Barton Ave.
Anthony, Mr. and Mrs. Roscoe Tate, ... *"Dulciora"*, 6 South Lake Trail
Appleton, Mr. and Mrs. Robert ..... Everglades Club
Atterbury, Mrs. John Turner, ... 136 Dunbar Rd.

—B—

Bache, Mr. Jules S., ... *"La Colmena"*, Barton Ave.
Bachelder, Mrs. Albert ..... 256 Worth Ave.
Bader, Mr. and Mrs. Louis F. Stanton, *"Puertas Viegas"*, S. Ocean Blvd.
Bailey, Mrs. Catherine B., ... *"Pleasant View"*, North Lake Trail
Baker, Mrs. E. I., ... 216 Chilean Ave.
Baker, Mr. and Mrs. Phil ..... 301 Sea Breeze Ave.
Balandis, Miss Florence, ... Guest of Mr. and Mrs. Ellis Z. Nutting
Balsan, Col. and Mrs. Louis Jacques ..... Hypoluxo Island
Banks, Mr. Clarence, ... 15 Phipps Plaza
Barnes, Mr. and Mrs. John ..... 168 Sea Breeze Ave.
Barnes, Mrs. Frances Marion ..... 426 Sea Spray Ave.
Barstow, Mr. and Mrs. William S., ... Hobe Sound
Bartlett, Mr. and Mrs. Valentine C., ... Jupiter Island

STEREOSCOPIC effect is an amazing new creation in photography produced on a special handmade paper. Every detail of the photograph is brought out with amazing perspective and without loss of clarity with the use of this effect by Frank Turgeon, Jr.

Another entirely new method in the photographing of his subjects is the use of a new artificial light in conjunction with daylight which creates truly America's most beautiful photographs.

Mr. Turgeon makes all sittings personally and submits all proofs on approval.

FRANK TURGEON, JR.
332 Royal Palmway Palm Beach
Phone 7454
Member Palm Beach Chamber of Commerce

Baskerville, Mr. Harold, ... Guest of Mr. and Mrs. Jay O'Brien
Baxter, Mrs. George White, ... *"La Solano"*, Sea Breeze Ave.
Baylis, Mrs. F. L., ... 216 Chilean Ave.
Beard, Mr. E. Leonard, Jr., ... 126 Peruvian Ave.
Beatty, Mr. and Mrs. Edward, R. J., ... *"Villa El Farolita"*, Palm Beach Ave. at Barton
Bedford, Mr. and Mrs. Charles E., ... *"Casa Tia Flora"*, Banyan Road
Bedford, Mr. and Mrs. Frederick T., ... *"La Billucia"*, S. Ocean Blvd.
Bell, Mrs. Alfred D., ... 168 Sea Spray Ave.
Bellamy, Maj. Ernest, ... Guest of Mr. and Mrs. Herbert Pulitzer
Bemis, Mrs. Henry Ellsworth ..... *"Bemisyde"*, 247 Royal Palm Way
Bennett, Mrs. Albert V. B., ... *"Ocean Side"*, Chilean Ave.
Bennett, Mr. and Mrs. Robert H., ... 252 Sea Spray Ave.
Berberyan, Mr. Ohan S., ... 335 Peruvian Ave.
Betschick, Mr. and Mrs. A. E. R., ... Brazilian Ave.
Biederwolf, Dr. and Mrs. W. E., ... Royal Palm Way
Bill, Mr. and Mrs. Nathan D., ... *"Villa Vinca"*, 215 Coconut Row
Bitting, Mr. and Mrs. Clarence R., ... South Ocean Blvd.
Blair, Mr. and Mrs. Wolcott ..... South Ocean Blvd.
Blossom, Mr. and Mrs. Dudley S., ... *"Figulus"*, S. Ocean Blvd.
Bogert, Mr. and Mrs. Beverley ..... *"El Solano"*, S. Ocean Blvd.
Boissevan, Mr. and Mrs. Eugen Jan ..... Delray Beach
Bolton, Mrs. Chester, ... *"Casa Apava"*, N. Ocean Blvd.
Bond, Mrs. A. Minford, ... 158 Dunbar Road
Bond, Mr. Minford Wolcott, ... 158 Dunbar Road
Borchard, Mrs. Samuel, ... 139 Sunrise Ave.
Bouchard, Mme. Mathilde, ... 297 Hibiscus Ave.
Bouchard, Miss Angeline ..... 297 Hibiscus Ave.
Bowes, Miss Winifred, ... Guest of Mrs. C. G. Wehrly
Boyd-Rochfort, Capt. Cecil, ... Guest of Mr. Joseph Widener
Boyle, Mr. and Mrs. James T., ... Sea Spray Ave.
Bradley, Col. E. R., ... *"Pleasant View"*, North Lake Trail
Bradstreet, Mrs. L. A., ... 251 Sunset Ave.
Brainard, Miss Katherine, ... South Palm Beach Ave.
Branch, Col. and Mrs. James R., ... 156 Royal Palm Way
Brann, Mr. and Mrs. William L., ... Boynton Beach
Breese, Mr. and Mrs. James L., ... 134 Chilean Ave.
Breese, Mr. and Mrs. Robert Potter ..... North Ocean Blvd.
Brelsford, Mr. John Hale ..... 206 Dunbar Road
Brelsford, Mrs. John Hale ..... 206 Dunbar Road
Brokaw, Mr. and Mrs. Clifford Vail ..... South Ocean Blvd.
Brooks, Mr. and Mrs. Peter, ... Prather Apts.
Brown, Mr. Gordon, ... 242 Sea Breeze Ave.
Brown, Mrs. Eleanor Hayes, ... Guest of Mr. and Mrs. Chas. M. Hayes
Bruce, Mr. and Mrs. Davie K. E., ... Guests at *"Oheka"*
Bryan, Mrs. Eugene, ... 439 Sea Spray Ave.
Bryant, Mrs. Minola, ... Guest of Mrs. Elden C. DeWitt
Bryant, Mr. and Mrs. Edward F., ... 434 Sea Spray Ave.
Bryant, Mr. and Mrs. Harold ..... Lake Worth
Bryant, Miss Haroldine ..... Lake Worth
Bryant, Mr. and Mrs. Parker ..... Lake Worth
Bryden, Mr. and Mrs. John Robert ..... *"Villa Dolce"*, Clarendon Ave.
Buckley, Mr. William H., ... Guest of Mr. and Mrs. J. A. Finneran
Buckley, Mrs. W. H., ... Guest of Mr. and Mrs. J. A. Finneran
Buckley, Miss Kathleen, ... Guest of Mr. and Mrs. J. A. Finneran
Buhl, Mr. and Mrs. Theodore DeIong ..... Via Viscaya
Buhl, Mr. and Mrs. Willis, ... Banyan Road
Buhl, Mr. and Mrs. C. Henry, ... *"Casa Beata"*, 111 El Bravo Way
Burbank, Mrs. Walter C., ... Guest of Mr. and Mrs. C. J. Donovan
Buss, Mr. and Mrs. Walter H., ... *"Casita Linda"*, 234 Seminole Ave.
Butler, Mr. Jack R., ... 12 Phipps Plaza
Butler Mrs. Paul, ... *"Villa Filipponi"*, Clarke Ave.
Butt, Mr. and Mrs. Robert McClosky, ... 12 South Lake Trail

—C—

Cabot, Mr. and Mrs. Walter M., ... Everglades Ave.
Cain, Mr. William Q., ... 5 Phipps Plaza
Cameron, Mr. and Mrs. Charles E., ... 222 North Palm Beach Ave.
Carlberg, Mr. and Mrs. Bror J., ... Sea Spray Ave.
Carr, Mrs. Hanna, ... *"Casa Helena"*, South Ocean Blvd.
Carr, Mrs. Helen, ... 301 Sea Breeze Ave.
Carr, Miss Cleanthe, ... 301 Sea Breeze Ave.
Carpenter, Mr. and Mrs. Clarence ..... 150 Chilean Ave.
Cavendish, Lord and Lady Charles, ... Guests of Mr. John Sanford
Chadbourne, Miss Leila ..... S. Ocean Blvd.

Chadbourne, Miss Marjorie .....S. Ocean Blvd.
Chadbourne, Mr. and Mrs. Thomas L. .....S. Ocean Blvd.
Chaqueneau, Mr. John, ...Guest of Mr. and Mrs. Jay O'Brien
Chandler, Mr. and Mrs. Byron .... *"The Plantation"*, North Lake Trail
Charlton, Dr. and Mrs. H. Richard.....S. Palm Beach Ave.
Chase, Mrs. Irving Hall .....*"El Palmar"*, S. Ocean Blvd.
Child, Mrs. Richard Washburn, ...N. Ocean Blvd.
Christenson, Mr. and Mrs. William L.,.....427 Australian Ave.
Clarke, Mr. and Mrs. James King, ...*"Utsee Wewa"*, North Lake Trail
Clarke, Mr. and Mrs. Louis S. .....*"Dulciora"*, 6 South Lake Trail
Clements, Mr. Howard P., Sr., ...Guest of Mr. and Mrs. K. G. Smith
Clifton, Mrs. J. M.,.....*"Clifton Villa"*, Worth Ave.
Cline, Mr. J. H., ...163 Sea Breeze Ave.
Coburn, Mrs. Walter S., ...Sunset Ave.
Cochran, Mr. Gifford A., ...403 Coconut Row
Coe, Mr. and Mrs. Charles Francis ..... Hobe Sound
Cofer, Dr. and Mrs. Leland Eggleston .....*"Capricho"*, Barton Ave.
Cole, Mr. and Mrs. Samuel .....335 Sea Breeze Ave.
Cole, Mr. and Mrs. Elmer Ellsworth.....246 Seminole Ave.
Collier, Mrs. Price,.....Guest of Mrs. Henry M. Tilford
Connell, Miss Margaret, ... Guest of Mr. and Mrs. E. T. Stotesbury
Conway,Mrs. Robert E.,.....12 Phipps Plaza
Cooke, Mr. Frederick .....*"Wilder"*, 344 Coconut Row
Cowell, Mr. and Mrs. Thomas Richard, *"Mi Estrellita"*, El Vedado Lane
Cram, Dr. and Mrs. George E., ...223 Sunset Ave.
Crowley, Miss Margaret,.....Guest of Mrs. James H. Kennedy
Crowley, Miss Mary,.....Guest of Mrs. James H. Kennedy
Cudahy, Mr. and Mrs. Joseph M.,.....Grace Trail
Cunningham, Mr. and Mrs. Briggs, ... 120 Clarke Ave.
Curran, Mr. and Mrs. Guernsey, Jr., ... 228 Sea Spray Ave.
Curran, Mrs. C. Howard, ...Guest of Mrs. Archibald McNeil
Cusachs, Mrs. Phillip Allain, ...El Vedado Lane
Cutting, Miss Mary Josephine, ...Guest of Mrs. Henry M. Tilford
Cutler, Mr. and Mrs. William S., Guests of Mr. and Mrs. M. Kendall

—D—

Dalton, Mr. and Mrs. John H., Guests of Mr. and Mrs. A. Hammerstein
Dana, Mrs. John Eugene .....436 Royal Palm Way
Daus, Mr. and Mrs. J. J.,.....236 Australian Ave.
Daus, Mr. and Mrs. Louis A., ...243 Dunbar Road
Davies, Mr. and Mrs. Oscar G.,.....204 Brazilian Ave.
Davies, Mr. and Mrs. De Witt, *"Royal Flush Cottage"*, Everglades Club
Davis, Mr. and Mrs. T. Preston.....212 Australian Ave.
Deakin, Mrs. Earl Hastings .....411 Australian Ave.
Dean, Mr. and Mrs. Jack, ...Biltmore Apts.
de Burgeni, Mr. and Mrs. Edward ..... 209 Clark Ave.
Dee, Mr. and Mrs. John Gaylord .....301 Chilean Ave.
de Ganey, Comtesse Elie, ...Guest of Mr. Joseph E. Widener
de Heeren, Mr. Rodman Arturo, ... Guest at Oheka
de las Rivas, Mr. and Mrs. Luis Martinez *"Louwana"*, N. Ocean Blvd.
D'Esterre, Mr. and Mrs. Louis.....342 Royal Palm Way
Denison, Miss Ruth, ...Guest of Dr. and Mrs. Edward Martin
DeWitt, Mrs. Elden C.,.....*"Casa Cora"*, Via del Mar
Dickson, Mrs. Frank P., ...Guest of Mr. and Mrs. Oscar G. Davies
Dietsch, Mr. C. Percival, ...330 Peruvian Ave.
Dietsch, Mr. and Mrs. William, ...177 Main St.
Dillman, Mr. and Mrs. Hugh .....*"Playa Rienta"*, N. Ocean Blvd.
Dillon, Mr. and Mrs. C. Douglas,.....151 Barton Ave.

Air view of part of the Palm Beach Golf course with the Algemac hotel in the foreground and The Breakers etched against the far horizon.

Marie Earle

Renowned Beauty Preparations and Beauty Treatments expertly administered by operators specially trained by Marie Earle.

Florence Beauty Salon

Lido Pools Building **Palm Beach, Florida**

Max Littwitz

INC.

OF

7 EAST 47TH STREET, NEW YORK

Boca Raton Club

BOCA RATON, FLORIDA

Fine Laces

Household Linens

Handkerchiefs

Antique Laces and Embroideries

Complete Trust Service

Our complete facilities insure prompt, efficient, and economical service in all judiciary duties. For individuals we serve as Executor, Administrator, Guardian, Conservator, Trustee or Agent. For corporations we serve as Registrar and Transfer Agent of Stocks, and Trustee of bank and note issues.

CENTRAL FARMERS' TRUST COMPANY
West Palm Beach

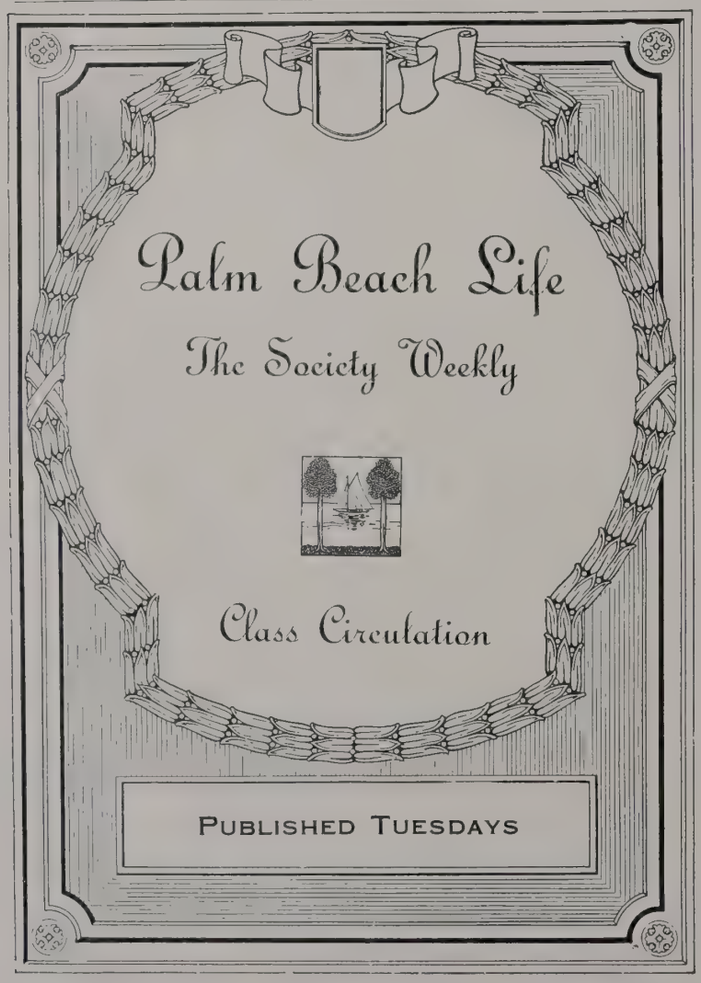

Dixon, Mr. E. Allen, ... 346 Sea Breeze Ave.
di Zoppola, Countess, ... Guest of Mr. John Sanford
Dobyne, Mr. and Mrs. George A., Yacht, *"Coconut"*, Brazilian Ave. Pier
Dodsworth, Miss A. A., ... Clarke Ave.
Dodsworth, Miss M. E., ... Clarke Ave.
Dolan, Mrs. Joe, ... Guest of Mr. and Mrs. C. G. Wehrly
Dolge, Mr. and Mrs. Karl ..... Sunset Ave.
Donnelly, Mr. and Mrs. Cecil G., ... 211 Park Ave.
Donovan, Col. and Mrs. Edward J. S., ... North Ocean Blvd.
Douglas, Mr. and Mrs. Jay B., ... 307 Brazilian Ave.
Douglas, Mr. and Mrs. J. Gordon ..... El Vedado Lane
Dow, Dr. Edmund LeRoy, ... *"Casa Pequena"*, 8 Golf View Road
Downs, Mr. George F., ... Golf View Road
Downs, Miss Virginia, ... Golf View Road
Downing, Mrs. Paul Cook, ... El Bravo Way
Drake, Mrs. Neil C., ... *"Comelybank"*, North Lake Trail
Drake, Mr. Gilbert ..... *"Comelybank"*, North Lake Trail
Drake, Mr. and Mrs. Robertson, ... Guests of Mrs. Neil C. Drake
Dunkin, Mrs. Byron, ... 209 Sea Spray Ave.
Dunnell, Mrs. Henry ..... 337 Coconut Row
Dyer, Mr. and Mrs. J. Thomas, ... Sea Spray Ave.

—E—

Eddy, Mr. and Mrs. George Albert, ... 164 Sea Spray Ave.
Ellery, Mr. Edward ..... Guest of Mrs. F. H. Button
Ellsworth, Mrs. John C., ... Guest of Mr. and Mrs. C. D. Dillon
Ellsworth, Mr. Frederick C., ... Guest of Mr. and Mrs. C.D. Dillon
Ely, Mrs. Joseph N., ... 309 Sea Breeze Ave.
Emery, Mrs. Cornell, ... 150 Chilean Ave.
Emery, Miss Lenore, ... 150 Chilean Ave
English, Miss Beatrice P., ... Guest of Mr. and Mrs. E. T. Stotesbury
Eppley, Mr. and Mrs. Marion ..... El Brillo Way
Erb, Miss Daisy ..... 263 Park Place
Erbstein, Mrs. Olivia ..... 123 Australian Ave.

—F—

Fagothy, Miss Marie, ... Hibiscus Ave.
Fahnestock, Mr. and Mrs. William ..... Via Bellaria
Fatio, Mr. and Mrs. Maurice, ... Jungle Road
Faulke, Mr. and Mrs. William G. II., ... Guests of Mrs. Pardee Odman
Favorite, Mr. and Mrs. William F., ... 247 Seminole Ave.
Fearons, Mrs. George H., ... Chilean Ave.
Feitner, Mrs. Quentin F., ... *"Casa Invierno"*, Jungle Road
Feltman, Mr. and Mrs. Alfred ..... 255 Clarke Ave.
Fenton, Mr. and Mrs. George Stevenson ..... 231 Sea Spray Ave.
Ferris, Miss Etolia, ... 231 Peruvian Ave.
Ferris, Miss Sallie ..... 231 Peruvian Ave.
Filipponi, Countess ..... *"Villa Filipponi"*, Clarke Ave.
Findley, Mr. and Mrs. C. A., Guests of Mr. and Mrs. W. W. Foskett
Finneran, Mr. and Mrs. John A., ... Sea Spray Ave.
Fish, Mr. and Mrs. Frederick S., ... *"Sea Gull"*, Breakers Row
Fisher, Mrs. Christine ..... Guest of Mrs. N. B. Spingold
Fiske, Mrs. Elliott, ... 153 Australian Ave.
Fitzgerald, Mrs. Desmond ..... Guest of Hon. Mrs. Frederick E. Guest
Fitzgerald, Mr. and Mrs. Harold, ... S. Ocean Blvd.
Flanders, Mr. and Mrs. Marston, ... 206 Royal Palm Way
Fogarty, Capt. and Mrs. William A., ... 211 Atlantic Ave.
Ford, Mrs. John W., ... 247 Sea Spray Ave.
Fordham, Mr. and Mrs. A. C., ... *"Al Ladodel Mar"*, North Ocean Blvd.
Fortescue, Mr. and Mrs. Granville R., ... Lake Side Drive, Lake Worth
Fosdick, Mr. and Mrs. Paulding ..... *"Il Torre Bianca"*, Banyan Road
Foskett, Mr. and Mrs. Walter W., ... 160 Sea Breeze Ave.
Fowler, Mr. and Mrs. John E., ... 14 South Lake Trail
Fowler, Miss Dorothy Gould, ... 14 South Lake Trail
Fox, Mrs. Florence ..... Guest of Mr. and Mrs. Samuel Cole
Fox, Mrs. Littleton, ... Guest of Mrs. Charles L. Harding
Fox, Mr. and Mrs. Fontaine, ... Gulf Stream
Frelinghuysen, Mr. and Mrs. Peter H. B., *"Casa Primavera"*, El Bravo
Frelinghuysen, Mrs. Theodore ..... *"Southways"*, Barton Ave.
Fuller, Mr. and Mrs. Milton A., ... 240 Worth Ave.
Fuller, Mrs. George Warren ..... 212 Sea Spray Ave.

—G—

Gale, Mr. and Mrs. Ernest G., ... The Breakers
Gaspard, Mrs. Ermina B., ... 155 Sea Breeze Ave.
Geer, Mr. and Mrs. Harvey, ... 151 Chilean Ave.
Geiger, Mr. and Mrs. Alexander, ... 210 Dunbar Rd.
Gensler, Mr. and Mrs. Stanley B., ... 4 Phipps Plaza
Gibson, Mr. and Mrs. William R., ... Phipps Plaza
Gill, Mr. and Mrs. Francis L. Hall, ... 411 Australian Ave.
Gillmore, Mrs. Frederick H., ... El Brillo Way

Girard, Mrs. Gustave, ... Oleander Ave.
Girard, Miss Mabel, ... Oleander Ave.
Girvin, Miss Georgena, ... Brazilian Court
Glendinning, Col. and Mrs. Robert, ... *"Casa del Leoni"*, Worth Ave.
Glorieux, Miss Susan, ... Guest of Mrs. Neil C. Drake
Glover, Mr. and Mrs. G. Horton, ... *"Nido de Amor"*, El Brillo Way
Good, Mr. Michel, ... Guest of Mr. and Mrs. Leonard M. Thomas
Goodwin, Mr. and Mrs. Budd, ... *"Tradewinds"*, 145 Peruvian Ave.
Gouled, Mr. and Mrs. Felix ..... 328 Chilean Ave.
Graf, Mr. and Mrs. Bruno, ... 140 Brazilian Ave.
Graham, Mr. and Mrs. Edward Howland, ... 319 Chilean Ave.
Graham, Mrs. Miriam B., ... 4 Via Parigi
Grant, Mrs. Gladys ..... 343 El Brillo Way
Grote, Miss Margaret, ... Sea Spray Ave.
Grote, Mr. and Mrs. William, ... Sea Spray Ave.
Grote, Mr. and Mrs. Richard, ... Guests of Mr. and Mrs. J. T. Dyer
Greenman, Mrs. Earl C., ... 222 Everglades Ave.
Guest, Capt. the Rt. Hon. and Hon. Mrs. Frederick E.,
..... *"Villa Artemis"*, N. Lake Trail
Guest, Mr. and Mrs. Raymond ..... *"Villa Artemis"*, Lake House

—H—

Hagerty, Mrs. Dorothy, ... 215 Seminole Ave.
Haigh, Mr. and Mrs. Henry, ... *"Comelybank"*, N. Lake Trail
Hall, Mr. and Mrs. Clarence, ... 411 Sea Spray Ave.
Hall, Miss Virginia, ... 411 Sea Spray Ave.
Hall, Mrs. Edith Allen, ... Hammon Ave.
Hall, Mr. and Mrs. Stiles, ... 105 Sea Breeze Ave.
Hall, Mrs. Gracia, ... 242 Wells Rd.
Hamilton, Mrs. Charles Henry, ... 331 Sea View Ave.
Hammerstein, Mr. and Mrs. Arthur, ... 424 Sea Spray Ave
Hanlon, Mrs. Edward J., ... Guest of Mr. and Mrs. J. G. Dee
Hanson, Mr. and Mrs. John J., ... *"Casa Maryl"*, Clarke Ave.
Hanson, Mr. William A., ... Guest of Mr. and Mrs. John J. Hanson
Harding, Mr. and Mrs. Charles L., ... *"Chiora"*, South Ocean Blvd.
Harding, Mr. and Mrs. H. K. ..... Major Alley
Hardy, Mr. and Mrs. Arthur Thomas,..... *"Casa Ardol"*, Hibiscus Ave.
Harris, Mr. and Mrs. John Francis ..... El Bravo Way
Harriss, Dr. John ..... Guest of Mr. and Mrs. Louis S. Levy
Harrison, Maj. Cecil Bryce,..... Guest of Mr. and Mrs. H. Pulitzer
Hasler, Mr. and Mrs. Robert H., ... South Ocean Blvd.
Hauser, Mr. and Mrs. Casper, ... 265 Coconut Row
Hayes, Mr. and Mrs. Charles M., *"Villa Charmae"*, 256 S. Ocean Blvd.
Hefferman, Mr. and Mrs. John C., Guests of Mr. and Mrs. C. J. Donovan
Helme, Mrs. George W., ... 309 Sea Breeze Ave.
Hempstead, M. Frank, ... Guest of Mr. and Mrs. G. H. Glover
Herendeen, Mr. and Mrs. Charles, ... 217 Clarke Ave.
Herman, Mrs. L. C., ... *"Villa Muriel"*, El Vedado Lane
Heuss ,Miss Jerry, ... Guest of Mr. and Mrs. A. T. Hardy
Hidden, Mr. and Mrs. Charles P., ... 213 Park Ave.
Hodges, Mrs. Glenn, ... 300 Worth Ave.
Hoffman, Mr. and Mrs. Frank E., ... 127 Peruvian
Hohenlohe-Schillingsfurst, Princess Chlodwig, ... 403 Coconut Row
Holden, Mr. Milton ..... Guest of Mrs. Dodge Sloane
Holloway, Mrs. Peterson, ... Guest of Mrs. B. W. Peterson
Holmes, Mr. and Mrs. Duncan A., ... Major Alley
Hood, Mrs. Henry Clinton, ... 173 Sunset Ave.
Hood, Miss Margaret, ... 173 Sunset Ave.
Hood, Miss Helen, ... 173 Sunset Ave.
Hoops, Mr. and Mrs. Wm. Theodore, ... *"Casa Eleda"*, S. Ocean Blvd.
Hopp, Mr. and Mrs. Herman, ... 322 Sea Spray Ave.
Horne, Miss Louise B., ... 346 Sea Breeze Ave.
Housman, Mr. and Mrs. Frederick, ... *"Casa Humber"*, Dunbar Rd.
Howard, Mr. and Mrs. J. J., ... 428 Chilean Ave.
Howell, Mr. and Mrs. Joshua Zophar, ... 265 Atlantic Ave.
Howell, Mr. and Mrs. K. J.,.... Yacht, *"Kimsure"*, Brazilian Ave. Pier
Howes, Mr. and Mrs. Ernest G., ... *"Beretania"*, Clarke Ave.
Hoyt, Mrs. Richard, F., ... El Vedado Lane
Hubbard, Maj. and Mrs. Elisha Dyer ..... El Brillo Way
Huddleston, Mrs. William, ... Guest of Mrs. Frederick F. McIntosh
Hughes, Mr. Jack ..... Guest of Mr. and Mrs. John M. L. Rutherfurd
Hughitt, Mr. and Mrs. Marvin, ... 159 Sea Spray Ave.
Humphreville, Mr. and Mrs. A. H., ... 225 Australian Ave.
Huntington, Mr. and Mrs. Robert D., ... *"Tre Fontane"*, Middle Road
Huntley, Mr. and Mrs. William R.,..... *"Jungle Nest"*, S. Ocean Blvd.
Husson, Dr. and Mrs. B. F., ... 242 Wells Rd.
Hutaine, Miss Ione, ... Sunset Ave.

—I—

Inglessi, Mr. and Mrs. A. C., ... 219 Everglades Ave.

Mr. Foster's Remembrance Shop

112 North Palm Beach Avenue

Announces that now is the time to select from our large and beautiful assortment your bag and costume jewelry that will add charm and distinction to your formal and informal ensembles.

You can always depend on our showing you something absolutely new and distinctive in all our lines. The Non-Spill Cocktail Server is one of our new and outstanding numbers.

You can find another Mr. Foster's Shop in the lobby of the Breakers Hotel.

Our Own Boat

INSTALLING

Safety Floating Life Lines for Public and Private Bathing Beaches

Efficient at low or high tide—Write or phone for estimate of installation. —after the season removal and storage service.

(Marine Department)

Palm Beach Mercantile Co.

Established 1894 **Phone 4221** **West Palm Beach**

NASSAU

The British Riviera

OPEN FROM JANUARY FIRST

YOU see it first when your ship approaches the island of New Providence, when the bright Bahaman sun picks out the roofs and spires of old Nassau, the white beaches and the grim forts on the hills beyond. You see it there, just inside the harbour entrance, a great hotel rising from the palms of a garden estate that touches the changing blues and greens of the tropic waters.

This is the British Colonial, center of the smart resort-life that has made Nassau a British Riviera . . . .

The pleasures of your tropical holiday here include the comforts and Continental cuisine of this famous hotel . . . swimming in pool or surf, golf on a seaside course, yachting (with anchorage and landing at the hotel), tennis, horse racing, polo, deep-sea fishing . . . the varied interests of Nassau, from its gayety of night life to the fun of shopping for London and Paris imports.

Overnight from Miami

Florida, or two hours by daily airliner. Direct ships from Halifax, Boston and New York. For literature, hotel reservations, etc., address British Colonial Booking Director, 521 Fifth Avenue (Suite 2421-25), New York, N. Y.

BRITISH COLONIAL HOTEL

NASSAU · · · BAHAMAS

Ingram, Mrs. Will, ... *"Mille Fleurs"*, 125 Brazilian Ave.
Irving, Mr. and Mrs. Louis du Pont, ...Guests of Mrs. J. N. Wallace
Irwin, Mr. John B., ... Brazilian Court
Iselin, Miss Louise .....Guest at *"Oheka"*
Ittleson, Mr. and Mrs. Henry I., ... South Ocean Blvd.

—J—

Jacobs, Mr. and Mrs. A. W., ...*"Do Rae Do"*, Miraflores Drive
James, Mrs. Oliver B., ...El Vedado Lane
Jarvis, Mr. and Mrs. William B., ... 442 Sea Spray Ave.
Jenkins, Mrs. Emma M., ... 258 Seminole Ave.
Jennings, Mr. Robert, ...Guest of Mr. and Mrs. F. M. Gould
Jergens, Mr. and Mrs. Andrew M., ... *"Villa Amandri"*, Via Bellaria
Jessel, Mr. and Mrs. George, ... El Bravo Way
Johnson, Mrs. Edward H., ... Phipps Plaza
Johnson, Mr. Elmer .....Guest of Dr. E. A. Prouty
Johnson, Mr. and Mrs. Halgar, Guests of Mr. and Mrs. E. E. Cole
Johnson, Mr. and Mrs. Frederick .....9 Golf View Rd.
Johnson, Miss Frances, ... 311 Brazilian Ave.
Johnson, Mr. and Mrs. Gus, ... *"Twin Palms"*, 225 Australian Ave.
Johnson, Mr. and Mrs. Herbert, *"Maison du Bonheure"*, 300 Barton Ave.
Johnson, Mr. and Mrs. Thomas J., ...Lake Trail Apts.
Jonas, Mrs. Irene, ...Royal Palm Way
Jose, Mr. and Mrs. Oscar A., ... 215 South Lake Trail

—K—

Kagan, Mr. and Mrs. Silas W., ... 158 Sea Spray Ave.
Kaufman, Mr. and Mrs. Louis G., ...*"Villa Sonia"*, Sunset Ave.
Kaufman, Miss Marie Louise .....*"Villa Sonia"*, Sunset Ave.
Kaufman, Miss Jane, ...*"Villa Sonia"*, Sunset Ave.
Kay, Mr. and Mrs. Alfred G., ...*"Casa Ananda"*, South Ocean Blvd.
Keesel, Mrs. Eugene, ... 151 Royal Palm Way
Kelly, Miss Josephine, ... Guest of Mrs. Chas. Henry Hamilton
Kelly, Mr. and Mrs. Joseph J., ... 218 Sea Spray Ave.
Kendall, Mrs. Nell, ...*"Satinwood Cottage"*, 2 South Lake Trail
Kendall, Mr. and Mrs. Messmore, ...*"Mahawata"*, S. Ocean Blvd.
Kendall, Miss Reba T., ...Guest of Mr. and Mrs. F. T. Bedford
Kennedy, Mrs. Edward P., ... *"Shoreholm"*, South Ocean Blvd.
Kennedy, Mrs. James H., ... *"Kenlewmai"*, South Ocean Blvd.
Kennedy, Mr. and Mrs. Joseph P., ... South Ocean Blvd.
Kenny, Mr. and Mrs. William F., ...*"Neptuno"*, South Ocean Blvd.
Kent, Mr. and Mrs. A. Atwater, ... *"Ocean View"*, Breakers Row
Kent, Mr. and Mrs. George Edward, Jr., ... 423 Peruvian Ave.
Kibbe, Mrs. Ida W., ... 227 Sunset Ave.
King, Mr. and Mrs. John C., ...Middle Road
Kingsland, Mr. George Lovett, ... Lake Way
Kingsland, Miss Marion, ... Lake Way
Kirby, Mr. and Mrs. Allen P., ... *"Casa Soleada"*, Via del Mar
Kirby, Mr. and Mrs. Fred M., ... *"Casa del Mar"*, 111 Sea Breeze Ave.
Kirkton, Mr. and Mrs. John F., ... 258 Sunset Ave.
Kittleman, Mr. and Mrs. Charles A., ... 254 Oleander Ave.
Klotz, Mr. and Mrs. Charles A., ...*"Winnetka"*, 135 Everglades Ave.
Klotz, Mr. and Mrs. Charles D., ...*"Winnetka"*, 135 Everglades Ave.
Knight, Mr. and Mrs. William, Jr., *"Southcote"*,, 135 Sea Breeze Ave.
Knapp, Mr. and Mrs. H. G., ... 118 Australian Ave.
Knowles, Mr. and Mrs. Edwin M., ... 163 Brazilian Ave.
Koen, Mr. and Mrs. Ross M., ... 314 Australian Ave.
Kohl, Mrs. Henry .....211 Dunbar Road
Kohl, Miss Louise, ... 211 Dunbar Road
Kolb, Mr. and Mrs. Frank C., ... 225 Clarke Ave.
Kroger, Mr. and Mrs. Bernard H., *"Beau Rivage"*, South Ocean Blvd.

—L—

Lainart, Miss Paulina, ... 225 Australian Ave.
Lambert, Mr. and Mrs. Frank, ... 132 Royal Palm Way
Lambert, Mrs. Charles, ... 132 Royal Palm Way
Lambert, Miss Janet, ... 132 Royal Palm Way
Lanfranchi, Mr. and Mrs. Eugene P., ...256 Worth Ave.
Latting, Mr. C. Percy, ... 123 Peruvian Ave.
Laurence, Miss Ada, ...311 Brazilian Ave.
Lawrence, Mr. and Mrs. Richard Hoe, ... 116 Sea Breeze Ave.
Leach, Mr. and Mrs. Albert C., ... 314 Chilean Ave.
Leach, Mrs. Louise .....Guest of Mr. and Mrs. Jay O'Brien
Leaman, Mr. and Mrs. Alfred V., ... N. Ocean Blvd.
Lee, Mrs. Gilbert, ...*"Reef Cottage"*, Breakers Row
Leeds, Mr. and Mrs. Walter Scott, ... 9 South Lake Trail
Legget, Mrs. Catherine M., ... 243 Clarke Ave.
Leonard, Mr. and Mrs. John I., ... 291 Hibiscus Ave.
LeRoy, Mr. Stuyvesant, ... Granada Apts.
Lihme, Mr. and Mrs. C. Bai, ... Via Vizcaya

Lindley, Mr. and Mrs. Forest Pratt, ...105 Atlantic Ave.
Lindsay, Mr. and Mrs. McVay, ... 448 Australian Ave.
Livermore, Mrs. Nettie ..... *"Satinwood"*, 2 South Lake Trail
Loening, Mr. and Mrs. Grover, ...*"Manana Point"*, N. Lake Trail
Long, Mr. and Mrs. Charles B., ...*"La Casetina"*, 346 Sea Spray Ave.
Lo Savio, Mr. and Mrs. Nino, ...Guests of Mr. and Mrs. Jay O'Brien
Louber, Mrs. Louis .....*"Louber Villa"*, 231 Sunset Ave.
Lovett, Mr. and Mrs. Charles, Guests of Mr. and Mrs. Casper Houser
Ludwig, Mr. Edward, ...Boynton Beach
Lyman, Mr. and Mrs. Chas. Frederick, Guests of Mr. Frank Macomber

—M—

Mabee, Mr. and Mrs. Carl Furman, ... 350 Sea Spray Ave.
Macomber, Mr. Francis, ...Guest of Mr. and Mrs. C. C. Woodworth
Macomber, Mr. Frank, ...*"Kajee"*, Sunrise Ave.
Madden, Mr. and Mrs. John W., ... *"Zila Villa"*, S. Ocean Blvd.
Madden, Mrs. Joseph McKee, ... 8 South Lake Trail
Major, Mr. and Mrs. Howard B., *"The Vicarage"*, North Lake Trail
Makaroff, Mr. and Mrs. Vadim Stefan....*"Louwana"*, N. Ocean Blvd.
Mann, Mr. and Mrs. Frank, ... 449 Peruvian Ave.
Manning, Mr. and Mrs. Charles, ... 153 Clarke Ave.
Marcrum, Mrs. T. A., ...Guest of Miss Harris Page
Marks, Mr. and Mrs. Arthur Hudson, ...*"El Retiro"*, S. Ocean Blvd.
Marriott, Mrs. John C. O., ...*"Oheka"*, N. Ocean Blvd.
Marston, Mrs. Gilman A., ... Guest of Mrs. L. A. Bradstreet
Martin, Dr. and Mrs. Edward, ... 149 Everglades Ave.
Massie, Mr. and Mrs. Joel White, ... 320 Chilean Ave.
Masury, Mr. and Mrs. Joseph A., ... Seminole Ave.
May, Mr. and Mrs. M. Gerald de Courcy, ... Brazilian Court
Mdivani, Princess Louise, ...Guest of Mrs. J. L. VanAlen
Mdivani, Prince Serge, ...Guest of Mrs. J. L. VanAlen
Mendelssohn, Mr. Perry, ...*"El Toto"*, S. Ocean Blvd.
Merrill, Mrs. Charles Edward .....125 Brazilian Ave.
Mesker, Mr. and Mrs. George Luke .....*"La Fontana"*, S. Ocean Blvd.
Mettenheimer, Mrs. Else M., ... 249 Royal Palm Way
Miller, Miss Lorance, ... Guest of Mr. and Mrs. Wm. F. Favorite
Miller, Mr. and Mrs. Oscar, ... 209 Sea Spray Ave.
Miller, Mr. and Mrs. Franklin, ...*"Villa Azura"*, Australian Ave.
Miller, Mr. and Mrs. Samuel, ...Guests of Mr. and Mrs. Chas. B. Long
Mitchell, Mrs. Zepha, ... 240 Australian Ave.
Mitchell, Col. and Mrs. William.....Hobe Sound
Miserocchi, Mrs. Teresita, ... 224 Sunrise Ave.
Moffett, Mr. and Mrs. James A., ...S. Ocean Blvd.
Moore, Mr. and Mrs. Lloyd, ... Everglades Club
Moore, Mr. and Mrs. William J., ... 325 Sea Spray Ave.
Moore, Mr. and Mrs. William S., ... 104 North Palm Beach Ave.
Monroe, Mr. Clegg, ... Via Parigi
Montemezzi, Mr. and Mrs. I. A., ... 130 Brazilian Ave.
Morgan, Mr. and Mrs. G. Kenneth, Guests of Mr. and Mrs. C. E. Bedford
Morrison, Mrs. M. C., ... 209 Clarke Ave.
Mortimer, Miss Eve, ...Guest of Mrs. Henry M. Tilford
Morton, Dr. and Mrs. Edward, ... 149 Everglades Ave.
Mott, Mrs. John D., ... 323 Sea Breeze Ave.
Munn, Mr. Charles A., ...*"Amado"*, N. Ocean Blvd.
Munn, Miss Frances Drexel, ... *"Amado"*, N. Ocean Blvd.
Munn, Miss Mary, ... *"Amado"*, N. Ocean Blvd.
Munn, Mr. Gurnee, ...Atlantic Avenue
Murphy, Mrs. Edward, ...Guest of Mrs. Alexander McKay

—Mc.—

McAuliffe, Mr. and Mrs. C. J., ... 177 Sunset Ave.
McCarthy, Mr. and Mrs. George T., ... 151 Royal Palm Way
McCarthy, Mr. and Mrs. George T., Jr., ... 151 Royal Palm Way
McCulloch, Mr. and Mrs. David Hugh, ... El Brillo Way
McCarthy, Mr. and Mrs. Daniel J., ...*"Villa Blarney"*, S. Ocean Blvd.
McCulloch, Mr. Ross .....Queen's Lane
McCulloch, Miss Kay Ross .....Queen's Lane
McGinley, Mr. and Mrs. Harry P., ...443 Sea View Ave.
McIntosh, Mrs. Frederick F., ...North Ocean Blvd.
McKay, Mrs. Alexander A., ...*"La Casita"*, Via Bellaria
McKenty, Mr. H. C., ... 317 Peruvian Ave.
McKenty, Mrs. Mathilda S., ... 317 Peruvian Ave.
McKinley, Mr. and Mrs. D. A., ... Palm Beach Plaza
McKinlock, Mr. and Mrs. George A., *"Casa Alejandro"*, Vita Serena
McNeil, Mr. Archibald, Jr., ...Golf View Road
McNeil, Mrs. Archibald, ...Golf View Road
McNeil, Mr. and Mrs. Jack, ...Guests of Mrs. Archibald McNeil
McNeil, Mrs. Ann., ...Guest of Mr. and Mrs. Byron Chandler
McQuail, Mrs. J. Ennis, ... 246 Sea Spray Ave.
McQuesten, Mr. and Mrs. Frank B., ...The Breakers

FURNITURE

ANTIQUES AND REPRODUCTIONS

FLOOR AND TABLE LAMPS

MANUFACTURER OF PERIOD FURNITURE TO SUIT YOUR NEEDS

UPHOLSTERING

Mizner Products, Inc.

SHOW ROOMS

"THE WEST PATIO"

3 VIA MIZNER 337 WORTH AVE.

PALM BEACH

PHONES: SHOWROOMS 6293 FACTORIES: 7177

Don't hesitate in your choice of a hotel in New York—decide on the Plaza. You'll meet your friends in the Terrace Restaurant, the Palm Room, the Cafe and the Persian Room. Every year the Plaza becomes richer in tradition, friendlier in service and more modern in convenience. Single Rooms from $5 . . . Double Rooms from $7 . . . Suites from $10

The PLAZA New York

Henry A. Rost, President and Managing Director

FACING CENTRAL PARK • FIFTH AVENUE AT FIFTY-NINTH STREET

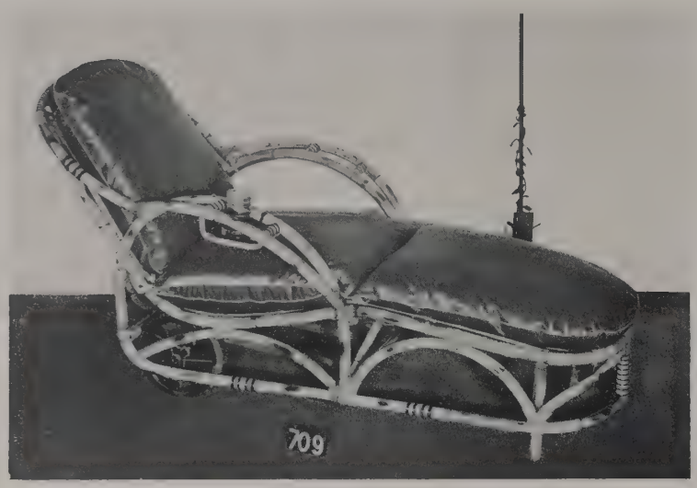

Patio Furnishings

New Designs — New Colors — Water Proof and Sunfast

Interpreters of Your Own Good Taste

Of course you have your own ideas about the decoration or redecoration of your home We can assist you in executing these ideas with our expert decorative counsel and the practical sense needed to achieve them.

WORRELL'S

PALM BEACH AVE. AT SEAVIEW TELEPHONE 6373

TRADE MARK of a GENTLEMAN

Whether the world be at war or peace; prosperous or depressed; democratic or aristocratic . . . the traditions of gentility carry on and find expression in manner, character and dress.

•

GRAY & LAMPEL

INCORPORATED

18 East 53rd Street

New York

Sporting & Mufti Tailors: Breeches Makers

Mr. Fred A. Gray stops at The Mayflower, Washington, D. C. every month.

(Mr. Ebernezer Steer visits the principal cities of the Middle West States on application.)

—N—

Namm, Mrs. A. I., ... 130 Sunset Ave.
Namm, Mr. Benjamin, ... 130 Sunset Ave.
Nesbitt, Mr. Abraham, II, ... *"Villa Tranquilla"*, S. Ocean Blvd.
NeSmith, Mr. and Mrs. Ira L., ... 134 Sunset Ave.
Neubauer, Mr. and Mrs. Frank, ... 265 Sunset Ave.
Neumann, Mr. and Mrs. George A., ... 141 Chilean Ave.
Newcome, Mr. and Mrs. William A., ... 429 Australian Ave.
Nicolai, Mrs. George H., ... *"Casa Bella"*, Golf View Rd.
Nicholas, Dr. and Mrs. Geo. D., Guests of Mr. and Mrs. F. V. Anderson
Nicolaisen, Mr. and Mrs. Holger, ... 344 Coconut Row
Nisbet, Mr. and Mrs. William B., ... Boynton Beach
Noble, Mr. and Mrs. Frank ..... El Vedado Lane
Noble, Mrs. William, ... Guest of Mr. and Mrs. Oscar G. Davies
Norris, Mr. and Mrs. James King ..... Middle Road
Nutting, Mr. and Mrs. Ellis Z., ... *"Nuestro Paradiso"*, S. Ocean Blvd.
Nutting, Mr. and Mrs. Wendall S., ... South Ocean Blvd.

—O—

O'Brien, Mr. and Mrs. Jay, ... *"Villa del Sarmiento"*, S. Ocean Blvd.
Odescalchi, Prince and Princess Balthasar Gyalmi ..... Sea Breeze Ave.
Odman, Mrs. Pardee ..... 256 Worth Ave.
O'Malley, Mr. and Mrs. Arthur H., ... 147 Royal Palm Way
Ordway, Mr. and Mrs. Lucius Pond, ... Banyan Rd.
Orr, Mrs. Eleanor Noyes, ... 155 Sea Breeze Ave.
Osborne, Mrs. Andrew Martin, ... Guest of Mrs. Trimble de Roode
Osborne, Mr. and Mrs. Stanley de J., ... Palm Beach Plaza
Owens, Mayor and Mrs. James N. Jr., *"Edgewood"*, North Lake Trail

—P—

Page, Mr. and Mrs. W. E., ... 354 Brazilian Ave.
Page, Miss Harris ..... 354 Brazilian Ave.
Paget, Mrs. Reginald, ... Everglades Club
Palmer, Mr. and Mrs. Robert C., Jr., ... Guests of Mrs. Vash Young
Palmer, Mr. and Mrs. Robert, Jr., ... Guests of Mrs. Vash Young
Palmer, Miss Ruth, ... Guest of Mrs. Vash Young
Pearson, Miss Frances, ... Guest of Mr. and Mrs. Frederick Fish
Pease, Mr. and Mrs. Iverson C., ... 1 Pelican Lodge, Phipps Plaza
Peck, Mr. and Mrs. John Wheeler, ... Seminole Ave.
Pennock, Mrs. H. Hardcastle, *"Pascua de Ensuenos"*, S.Palm Beach Ave.
Pettit, Mr. and Mrs. Charles H., ... Australian Ave.
Percival, Mr. and Mrs. Walter R., ... Sea Breeze Ave.
Peterson, Mrs. B. Walter ..... *"Shingle Shack"*, Brazilian Ave.
Pfeifer, Mr. and Mrs. Leo, ... 219 Seminole Ave.
Phillips, Miss Gertrude, ... Chilean Ave.
Phipps, Mr. and Mrs. Henry Carnegie, ... *"Heamaw"*, N. Ocean Blvd.
Phipps, Miss Barbara ..... *"Heamaw"*, N. Ocean Blvd.
Phipps, Miss Audrey, ... *"Heamaw"*, N. Ocean Blvd.
Phipps, Miss Sonia, ... *"Heamaw"*, N. Ocean Blvd.
Phipps, Mr. Michael G., ... *"Casa Bendita"*, N. Palm Beach Ave.
Phipps, Mr. and Mrs. John S , ... *"Casa Bendita"*, N. Palm Beach Ave.
Pierrepont, Mr. and Mrs. R. Stuyvesant, *"Sand Drift"*, Breakers Row
Pillsbury, Mr. and Mrs. John Sargent, ... *"La Choca"*, Banyan Rd.
Piper, Miss Lillias ..... 214 Chilean Ave.
Piper, Mrs. Mary Janet, ... 214 Chilean Ave.
Platt, Judge and Mrs. Casper, ... Guests of Mr. and Mrs. J. M. Clifton
Plaut, Mr. and Mrs. Edward, *"Casa del Ensuenos"*, S. Palm Beach Ave.
Ploeckelman, Mr. and Mrs. D. H., ... 240 Worth Avenue
Prudden, Mr. and Mrs. Paul P., ... *"Casa Pehoma"*, 171 Clarke Ave.
Pulitzer, Mr. and Mrs. Herbert, ... 115 S. Ocean Blvd.
Pulsifer, Mr. G. Hale, ... Guest of Mr. and Mrs. James King Norris

—Q—

Quinn, Mr. and Mrs. Edward V., ... 170 Barton Ave.
Quinn, Mr. and Mrs. Porte F., ... El Brillo Way
Quinn, Miss Josephine, ... El Brillo Way

—R—

Randolph, Mrs. Frances Wann, ... 237 Worth Ave.
Rappal, Mr. Frederick J., ... Guest of Mr. and Mrs. Irving Allen
Rathbone, Mrs. Lorents, ... Lake Worth
Rauh, Mr. and Mrs. Milton, ... *"Do Rae Do"*, Miraflores Drive
Rea, Mrs. Henry R., ... *"Lagomar"*, S. Ocean Blvd.
Rea, Mr. and Mrs. Robert, ... Guests of Mrs. Gladys Grant
Ream, Dr. and Mrs. Frederick K., ... Queen's Lane
Reese, Mr. and Mrs. Claude D., ... 230 Brazilian Ave.
Reeves, Mr. Edward, ... Phipps Plaza
Reilly, Mrs. John J., ... 168 Sea Breeze Ave.
Reinecke, Mr. and Mrs. Frank J., Guests of Mr. and Mrs. S. W. Kagan
Reinhardt, Mr. and Mrs. Willis F., ... Seventh Ave., Lake Worth
Replogle, Mr. and Mrs. J. Leonard, ... *"Trailside"*, North Ocean Blvd.

Reynolds, Mr. and Mrs. Wiley R., ..."*La Solano*", South Ocean Blvd.
Rhodes, Mr. and Mrs. John L., ... 314 Australian Ave.
Riano, Mr. Don Juan, ... Guest of Mr. Roderick Terry
Rice, Dr. and Mrs. A. Hamilton, ..."*Palmeiral*", S. Ocean Blvd.
Rich, Mr. and Mrs. Elmer, ... 220 El Bravo Way
Robinson, Mr. and Mrs. Edward W., Guests of Mrs. A. Minford Bond
Roche, Mrs. Arthur Somers, ... 511 Via Bellaria
Roddy, Mr. and Mrs. Edward U., Jr., ... 137 Peruvian Ave.
Rohrheimer, Mr. and Mrs. Maurice, ..."*Casa Vera*", Via del Lago
Rosenfeld, Mr. Harry, ... 247 Sunset Ave.
Rovane, Mr. John W., ...Guest of Mrs. Joseph McKee Madden
Rovane, Miss Margaret, ...Guest of Mrs. Joseph McKee Madden
Rowles, Mrs. E. Preston, ...Guest of Mr. and Mrs. O. N. Tevander
Rutherford, Mrs. Alexander H., ... "*La Billucia*", S. Ocean Blvd.
Rutherfurd, Mr. and Mrs. John M. L., ... Lake Way
Ruwe, Mr. and Mrs. L. F., ...Seabreeze Ave.
Ryan, Mrs. Allan A. Jr., ..."*La Peruce*", Grace Trail
Ryan, Mr. and Mrs. John Barry, Jr., ... "*Oheka*", S. Ocean Blvd.

—S—

Salvin, Mr. and Mrs. Sam, ... 218 Everglades Ave.
Salvage, Miss Margaret S., ...Guest at "*Heamaw*", N. Ocean Blvd.
Samuels, Mrs. Leon, ... 170 Barton Ave.
Sanders, Mrs. R. D., ... 426 Sea Spray Ave.
Sanford, Mr. and Mrs. Stephen....."*Villa Marina*", S. Ocean Blvd.
Sanford, Mr. John ....."*Villa Marina*", S. Ocean Blvd.
Sanford, Miss Sara Jane ....."*Villa Marina*", S. Ocean Blvd.
Sawyer, Mr. and Mrs. Homer E., ..."*Vine Lodge*", Australian Ave.
Sawyer, Mr. and Mrs. Phil H., ... 114 Clarke Ave.
Sayad, Dr. and Mrs. William, ... 5 Golf View Rd.
Schiverea, Dr. and Mrs. Ferdinand S., ...220 Australian Ave.
Schmidt, Mr. and Mrs. Albert H., ... 233 Clarke Ave.
Schoofs, Mme. E., ... Oleander Ave.
Schwill, Mr. and Mrs. Bruno, ...Clarke Ave.
Scott, Mrs. Perly, ...Guest of Mrs. J. Russell Wyeth
Sears, Mrs. Zenas .....Brazilian Court Hotel
Sears, Mr. and Mrs. Frederick R., Jr., ... Barton Ave.
Seeburg, Mrs. Noel Marshall .....345 Australian Ave.
Segerstrom, Mr. and Mrs. Carl .....474 N. Palm Beach Ave.
Seidel, Miss Jan, ...Guest of Mr. and Mrs. Geo. A. Eddy
Sellers, Mr. and Mrs. Charles A., ...425 Sea Spray Ave.
Selover, Miss D. N.,.....Guest of Mrs. Frank Johnson
Sevastopoula, Mr. and Mrs. Marc, ...Guests of Hon. Mrs. F. E. Guest
Seybold, Dr. George A., ...Guest of Mr. and Mrs. F. A. Shaughnessy
Seyfert, Mrs. William .....The Breakers
Shaffer, Mr. Harvey Wallace, ...Guest of Mr. and Mrs. Jay O'Brien
Shannon, Mrs. Annette .....Clarke Ave.
Shaughnessy, Mr. and Mrs. Francis A., "*Villa Felecia*", 110 Clarke Ave.
Shaw, Mrs. William, ...Guest of Mrs. E. R. J. Beatty
Shearson, Mr. and Mrs. Edward, ..."*Villa Flora*", N. Ocean Blvd.
Sheedy, Mr. and Mrs. Bryan de Forrest.....Chilean Ave.
Shepard, Mr. and Mrs. John, Jr., ..."*Casa del Pastor*", 127 Dunbar Rd.
Sherman, Mrs. A. T., ... Guest of Mr. and Mrs. C. G. Wehrly
Sherwin, Mr. Patrick.....Guest of Mr. Homer Smith
Sholtz, Mr. and Mrs. Michael, ... "*El Paraiso*", N. Lake Trail
Shonnard, Mr. and Mrs. Horatio Seymour, Jr.,.....N. Lake Trail
Shroder, Mr. and Mrs. James D., ... 247 Sea Spray Ave.
Signorini, Count, ... Biltmore Apts.
Skiff, Mrs. Frank Vernon ....."*Casa Marcheta*", 1 El Brillo Way
Slater, Mrs. E. Hope G., ...*"Casabiela"*, N. Ocean Blvd.
Sloane, Mrs. Dodge, ... "*Concha Marina*", S. Ocean Blvd.
Sloane, Mr. Lawrence, ... Phipps Plaza
Smith, Mr. and Mrs. Avy Barrett, ... 419 Sea Spray Ave.
Smith, Mr. Homer, ... Jungle Road
Smith, Mr. and Mrs. Jesse A., ...133 Sea Breeze Ave.
Smith, Mr. and Mrs. Kenneth G., ... "*Pino Torcido*", Via del Mar
Smith, Miss Janeann, ...Guest of Mr. and Mrs. J. T. Boyle
Smith, Miss Rosalie, ...Guest of Mr. and Mrs. J. T. Boyle
Smithers, Mr. and Mrs. Christopher D.,.....*"Pelican Point"*
Snyder, Mrs. M. P., ...Via Bethesda
Snyder, Mr. and Mrs. Percival, ...306 Sea Breeze Ave.
Snyder, Miss Catherine .....306 Sea Breeze Ave.
Sobel, Mr. and Mrs. Leon, ...319 Sea Spray Ave.
Sory, Dr. and Mrs. Bailey B., ... 222 Sea Spray Ave.
Southworth, Mrs. Robert A., ... 256 Worth Ave.
Spier, Mrs. M., ... Guest of Mr. and Mrs. Alexander Geiger
Spencer, Mr. and Mrs. Howland, ... 123 Sunset Ave.

Whether you visit or live in New York, if you are discriminating, you will appreciate the privacy, convenience and distinction of

THE BARCLAY

Parlor suites with serving pantry and electric refrigeration, $10, $12 and $15 . . . Single rooms $5, $6 and $7 . . . Double, $8, $9 and $10. The Barclay, 111 East 48th Street, New York. Geo. W. Lindholm, Manager.

In all the world

THE ONLY ONE

Jewels

STAR OF BOMBAY—a Star Sapphire of rich Cashmere blue weighing nearly sixty carats, mounted as a ring. Unique among famous jewels for its rare combination of color, size, and perfectly defined star, it symbolizes the distinctive originality of each creation in the Trabert & Hoeffer collection.

The Star of Bombay is typical of the notable pieces now being offered at unbelievably low prices due to the economy of combining our workshop and designing rooms under one roof with our retail salon.

Trabert & Hoeffer Inc.

936 Lincoln Rd., Miami Beach

Park Avenue at 55th Street, New York

3275 Wilshire Blvd., Los Angeles

Paris • Atlantic City

Add a foreign cruise to your Florida holiday

NASSAU

via **NEW NORTHLAND**

Again New Northland yachting cruises are the smart, fun-filled way to the British Riviera! Dance your way to Nassau overnight in the Pirates Den, unique shipboard cabaret, to the smooth rhythms of Stan Wood and his Montreal Melody Makers. Enjoy the comforts of this superbly-appointed ship, the courtesy of its British-trained staff. Join Nassau's fascinating round of pleasures—London and Paris shopping adventures—brilliant sports and social life. Two, three and four-day cruises (using ship as hotel in Nassau) $24.50 to $37.50 min., includes outside stateroom and meals. Miami-Nassau service $11 one way, $19 round trip.

$19 up
Round Trip from Miami

Ask Your Travel Agent, or

CLARKE STEAMSHIP CO., Ltd.

319 EAST FLAGLER STREET

PHONE 3-2163, MIAMI, FLORIDA

Speno, Mr. and Mrs. Frank ..... 323 Chilean Ave.
Speno, Mr. and Mrs. Frank, Jr., ... *"Oasis Cottage"*, S. Lake Trail
Spingold, Mrs. N. B., ... *"Las Puertos"*, Wells Road
Spitzer, Miss Patsy, ... 163 Sea Breeze Ave.
Spring, Mrs. John C., ... *"Wewoka"*, N. Breakers Walk
Stair, Mrs. Edward D., ... Guest of Mrs. George H. Nicolai
Stanney, Mrs. Theresa, ... 180 Gulf Stream Rd.
Staples, Mr. and Mrs. Lester A., ... *"El Contento"*, Royal Palm Way
Starr, Miss Martha, ... 438 Brazilian Ave.
Stebbins, Mr. and Mrs. Rowland ..... Hobe Sound
Stebbins, Miss Marion ..... Hobe Sound
Stebbins, Mr. E. Vail, ... Guest of Mr. and Mrs. Rowland Stebbins
Stecher, Mr. and Mrs. C. M., ... 306 Coconut Row
Steele, Mrs. John N., ... 443 Chilean Ave.
Stevenson, Mr. and Mrs. Philip, Guest of Mr. and Mrs. C. D. Smithers
Stewart, Mr. and Mrs. Cecil Parker, ... 231 Seminole Ave.
Stewart, Mr. William Rhinelander, ... Guest of Mr. Charles Munn
Stokes, Mr. James Brett, ... 240 Chilean Ave.
Stotesbury, Mr. and Mrs. Edward T., ... *"El Mirasol"*, N. Ocean Blvd.
Strong, Mr. and Mrs. Bruce, ... Guests of Mr. and Mrs. Franklin Miller
Sweatt, Mr. and Mrs. William Richard, ... 225 Sea Breeze Ave.
Sylvester, Miss Carolyn V., ... 346 Sea Breeze Ave.

—T—

Tarry, Mr. and Mrs. Francisco ..... Sea Spray Ave.
Taylor, Miss Elizabeth, ... Guest of Mr. and Mrs. C. W. Kittleman
Taylor, Mr. and Mrs. Myron C., ... Mrs. Emerson's Villa, Banyan Rd.
Taylor, Mr. and Mrs. Samuel, ... 312 Australian Ave.
Teed, Mr. and Mrs. Bert C., ... 235 Brazilian Ave
Tenan, Mrs. Elizabeth, ... Guest of Mr. and Mrs. J. T. Boyle
Tennes, Mr. and Mrs. M. J., ... El Bravo Way
Terry, Mr. and Mrs. James Taylor, ... 333 Sea View Ave.
Terry, Mr. Roderick, ... *"Kee-Way-Din"*, Sunset Ave.
Terry, Mrs. Sarah, ... Guest of Mrs. Edward P. Kennedy
Tevander, Miss Althea, ... 250 Barton Ave.
Tevander, Mr. and Mrs. Olaf Nelson, ... 250 Barton Ave.
Thibodeau, Mr. and Mrs. William, Guests of Mr. and Mrs. W. H. Buss
Thomas, Mr. and Mrs. Leonard M., ... 206 N. Ocean Blvd.
Thomas, Mrs. Milson ..... 169 Sea View Ave.
Thomas, The Rt. Rev. and Mrs. Nathaniel S., ... 165 Barton Ave.
Thomas, Mrs. Ralph W., ... Sea Spray Ave.
Thornton, Mrs. Christopher, ... Guest of Mr. and Mrs. E. R. J. Beatty
Tilford, Mrs. Henry Morgan, ... *"Oceanic"*, Breakers Row
Tillman, Mrs. Joseph L., ... 345 Sea Spray Ave.
Tilney, Mr. and Mrs. I. Sheldon, ... Pendleton Ave.
Tilton, Mr. and Mrs. Newell W., ... *"La Quinta"*, N. Ocean Blvd.
Tod, Mr. and Mrs. A. Kinnaird, ... 230 Chilean Ave.
Towers, Mr. and Mrs. Lawrence P., II, ... 318 Peruvian Ave.
Townsend, Miss Inez, ... Guest of Mrs. Archibald McNeil
Turgeon, Mr. and Mrs. Frank, ... 332 Royal Palm Way

—V—

Van Allen, Mrs. James Laurens, ... Clarke Ave.
Vanderbilt, Mr. and Mrs. Harold Stirling, ... S. Ocean Blvd., Lantana
Van Dusen, Mr. and Mrs. George C., ... Peruvian Ave.
Van Vleck, Mrs. Edmund, ... Guest of Mr. and Mrs. J. A. Moffett
Valier, Mr. and Mrs. Louis A., ... 415 Sea Spray Ave.
Volk, Mr. and Mrs. John L., ... Phipps Plaza
von Bismarck, Count Albrecht, Guest of Mr. and Mrs. Harrison Williams
von Bismarck, Prince and Princess Otto, Guests of ..... Mr. and Mrs. Harrison Williams
von Eye, Mrs. E. A., ... Guest of Mr. and Mrs. Robert McClosky Butt
von Lepel, Miss Alphons, ... 240 Australian Ave.
von Lepel, Miss Marguerite, ... 240 Australian Ave.
von Lepel, Miss Zepha, ... 240 Australian Ave.
Vietor, Mrs. John A., ... Via del Lago

—W—

Wagstaff, Mr. and Mrs. Hunt Tilford, Guests of Mrs. Henry Tilford
Wait, Mr. and Mrs. Luther A., ... 211 Sea Spray Ave.
Wait, Miss Katherine, ... 211 Sea Spray Ave.
Walker, Mrs. William T., ... Guest of Mrs. C. Henry Buhl
Wallace, Mr. and Mrs. James Noyes, ... Gulf Stream
Wanamaker, Mr. Rodman, II, ... Guest of Mr. and Mrs. J. L. Replogle
Warburton, Major and Mrs. Barclay, *"Villa des Cygnes"*, Worth Ave.
Warburton, Miss Mary Brown ..... *"Villa des Cygnes"*, Worth Ave.
Ward, Mr. and Mrs. Vincent Bloss, ... 330 Brazilian Ave.
Warner, Mr. and Mrs. Ellsworth C., ... The Breakers
Warner, Mr. and Mrs. Ira Follett, ... 150 Sea Spray Ave.
Warshuer, Mr. and Mrs. L., ... 235 Sunset Ave.
Warren, Dr. and Mrs. Hobart Endicott, ... Phipps Plaza

Warrick, Mr. and Mrs. Stanley C., ... *"Junglewood"*, Banyan Rd.
Waterbury, Mr. and Mrs. Lawrence, ... *"Casa Loma"*, 181 Sunset Ave.
Waterhouse, Col. and Mrs. Samuel M., ... 209 Seminole Ave.
Watt, Mr. and Mrs. William, Jr., ... 256 Worth Ave.
Weatherby, Mr. and Mrs. H. A., ... 211 Sea Breeze Ave.
Webb, Mr. and Mrs. Blaine ..... *"Villa Rita"*, 317 Sunset Ave.
Webb, Mr. and Mrs. J. L., ... 115 Brazilian Ave.
Webster, Mr. and Mrs. H. T., ... Gulf Stream
Weir, Mrs. M. L., ... Guest of Mr. George F. Downs
Weiss, Mrs. Harriet, ... Guest of Mrs. L. A. Bradstreet
Wemple, Mr. John P., ... Atlantic Ave.
Wells, Mr. and Mrs. Henry K., ... 24 Coconut Row
Wendell, Mr. and Mrs. Rudolph, ... 314 Chilean Ave.
West, Mr. and Mrs. J. Terry, ... *"Villa Tramonto"*, Vita Serena
Weiler, Miss Anna Mary, ... *"La Chaumiere"*, Phipps Plaza
Wheeler, Lt. Col. and Mrs. Seth, Jr., *"Bien Venida"*, 318 Sea Spray Ave.
Wehrly, Mr. and Mrs. C. G., ... 434 Chilean Ave.
White, Mr. and Mrs. George C., ... 250 Worth Ave.
White, Mrs. John J., ... Yacht, *"Siesta"*
White, Mr. and Mrs. Loring Q., ... *"Mokema"*, Everglades Ave.
White, Mr. and Mrs. William S., *"La Casita Blanca"*, 141 Sea View Ave.
Whitfield, Mrs. F. Louise, ... 123 Peruvian Ave.
Whitney, Miss Virginia, ... Via Parigi
Whittemore, Mr. and Mrs. H. P., Yacht, *"Sea Owl"*, Brazilian Ave. Pier
Widener, Mr. Joseph E., ... *"Il Palmetto"*, S. Ocean Blvd.
Widener, Mr. and Mrs. Peter A. B., ... *"Il Palmetto"*, S. Ocean Blvd.
Wiess, Mrs. Harriet ..... Guest of Mrs. L. A. Bradstreet
Wilber, Dr. A. Boynton, ... Sea View Ave.
Wilbur, Mr. and Mrs. John, ... Guests of Mr. and Mrs. Ward Ames
Williams, Mr. and Mrs. Chester, Guests of Mr. and Mrs. Chas. B. Long
Williams, Mr. and Mrs. Harrison, ... N. Ocean Blvd.
Williams, Mrs. J. Horatio, ... 142 S. Palm Beach Ave.
Williams, Mr. Price, ... Guest of Mr. and Mrs. Samuel Cole
Williams, Miss Helen, ... 166 Sunset Ave.
Williamson, Mr. and Mrs. J. Kenneth ..... 167 Sea View Ave.
Willis, Mrs. Dora, ... 219 Everglades Ave.
Willis, Mr. and Mrs. Pierre L., ... 324 Brazilian Ave.
Wiltbank, Mrs. W. Macpherson, ... 256 Worth Ave.
Winn, Capt. the Hon. Charles, ... Guest of Mr. Charles Munn
Woodall, Mrs. Blanche G., ... Belmont Rd.
Woodhouse, Mrs. Lorenzo E., ... *"Quinta Marina"*, Singer Place
Woodman, Mr. Arthur K., ... 251 Royal Palm Way
Woodworth, Mr. and Mrs. Chauncey C., ... 160 Wells Rd.
Work, Mrs. Horace Hutchins ..... South Ocean Blvd.
Worrell, Mr. and Mrs. Benjamine F., ... 311 Sea Breeze Ave.
Wright, Mr. and Mrs. Dudley, Guests of Mr. and Mrs. Byron Chandler
Wright, Mr. and Mrs. H. O., Jr., ... 433 Sea Spray Ave.
Wyeth, Mr. and Mrs. Marion Sims, ... Sea Spray Ave.
Wyeth, Mrs. J. Russell, ... 218 Everglades Ave.

—Y—

Yarnall, Mr. and Mrs. Charlton ..... *"Nautilus Cottage"*, Breakers Row
Yelverton, Mr. and Mrs. James W., ... 224 Barton Ave.
Young, Mr. Peter J., ... 176 Atlantic Ave.
Young, Mr. and Mrs. Vash, ... Singer Place
Young, Mr. and Mrs. William, Jr., ... Palm Beach Plaza
Youngs, Mr. and Mrs. Graham, ... Via del Lago

—Z—

Zuver, Mr. and Mrs. Blaine, ... 212 Sea Spray Ave.

YACHTS IN LAKE WORTH

"BYMAR" ..... Mr. Byron Miller, Portland, Maine
"CENTAUR" ..... Mr. Cohen, Chicago
"COCOANUT" ..... Mr. Geo. A. Dobyne, Easton, Maryland
"DREAM GIRL" ..... Mr. Eugene Dickson, New York
"EDOREA II" ..... Mr. Henry O'Rea, Sewickley, Pa.
"FREEDOM" ..... Mr. J. P. Donahue, New York
"JEAN II" ..... Mr. J. S. Caldwell, Syracuse, N. Y.
"KIMSURE" ..... Mr. K. J. Howell, New York
"LA-VERRIERE II" ..... Mr. Arthur Moulton, New York
"MARLIN" ..... Mr. Louis Rosensteil, New York
"MASQUERADER" ..... Mr. John Charles Thomas, New York
"SIESTA" ..... Mr. C. R. Myers, Atlantic City
"SIESTA" ..... Mrs. John J. White, New York
"SEA OWL" ..... Mr. H. P. Whitmore, New York
"TRUELOVE" ..... Col. F. K. Weller, New York

It's **TEA-TIME** *at The Waldorf*

Tea-time may find you entertaining in your own charming suite. Or joining the smart world over cocktails on the *Sert Room Terrace.* Or dancing in the soft twilight of the *Empire Room.* Tea-time at The Waldorf is that happy hour when you step leisurely, delightfully from day into evening . . . perhaps into a gay, social evening in the enchantment of the *Empire Room* over excellent food and wines. The Waldorf-Astoria is a complete, smart New York world in itself. Room rates are from $5 the day.

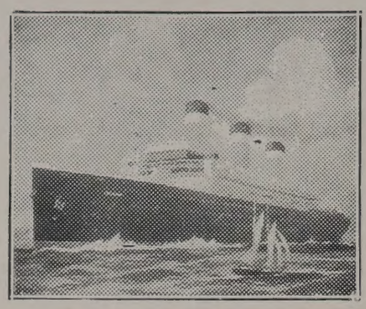

Transatlantic Sailings For Europe

FROM NEW YORK

DATE	STEAMER	LINE	TO
January 29	Manhattan	United States	Plymouth, Havre, Hamburg
29	Berengaria	Cunard	Cherbourg, Southampton
30	Ile de France	French	Plymouth, Havre
February 1*	Europa	North German Lloyd	Cherbourg, Southampton, Bremen
5	Majestic	Cunard	Cherbourg, Southampton
8	Rex	Italian	Naples, Villefranche, Genoa
12	Washington	United States	Plymouth, Havre, Hamburg
13*	Bremen	North German Lloyd	Cherbourg, Southampton, Bremen
14	Berengaria	Cunard	Cherbourg, Southampton
20*	Europa	North German Lloyd	Cherbourg, Southampton, Bremen
20	Majestic	Cunard	Cherbourg, Southampton
21	Ile de France	French	Plymouth, Havre
26	Manhattan	United States	Plymouth, Havre, Hamburg
26	Aquitania	Cunard	Cherbourg, Southampton
29	Conte di Savoia	Italian	Naples, Villefranche, Genoa
March 4	Berengaria	Cunard	Cherbourg, Southampton
5*	Bremen	North German Lloyd	Cherbourg, Southampton, Bremen
11	Aquitania	Cunard Line	Cherbourg, Southampton
11	Washington	U. S. Line	Plymouth, Havre, Hamburg
14	Ile de France	French Line	Plymouth, Havre

* embark night before

Sailings are subject to change without notice.

MAY WE HELP YOU

With Your

PARTIES? CORRESPONDENCE? SHOPPING?
INVITATION LIST? HOUSEHOLD AUDITING?

WE CAN DO ANYTHING FOR YOU THAT YOUR OWN SOCIAL SECRETARY OR A PUBLIC STENOGRAPHER COULD DO

CORRECT RESORT ADDRESSES FURNISHED FOR INVITATION OR ANNOUNCEMENT LIST

Our Entertainment Consultants Will Assume Full Responsibility for

Invitations, Music, Talent, Decorations, Favours, Catering For Formal and Informal Occasions for Adults or Children.

We can give you information about where you can find what you want in the shops—and the prices. Bridge and Backgammon or dancing instructors. Tutors, entertainers, music available, caterers, decorations, real estate, villas, cottages, shops for lease or purchase. Yachts, boats or automobile for charter for trip or season. Caretakers of estates, gardeners, opening or closing home service. Reservations—theaters, hotels, train or boat.

Secretarial Resorts' Service

of the Social Index

Interview by Appointment Only

TELEPHONE 6037 P. O. BOX 163

PALM BEACH

SECRETARY AT RESORT ENTIRE YEAR

Marcia Short

Facial Specialist

Muscle moulding, circulatory treatment and skin toning

135 E. 50th St.
New York City

By Appointment Only
Phone Plaza 3-2690

· SELECTED PROPERTIES FROM MAINE TO FLORIDA ·

MODERN RESIDENCE — ½ BLOCK FROM BEACH
PALM BEACH, FLA.

The plot, 75 feetx125 feet, is nicely landscaped. Residence remodeled in 1933 and designed for comfort and convenience. 6 rooms, 2 cloisters and patio. Second, 4 bedrooms and baths. Solarium and deck on third. Large garage with quarters. Exceptionally low $25,000.

Local Office
WAGG INCORPORATED
Post Office Arcade
Sunrise Avenue, Palm Beach, Fla.
Phone 6620

300 FEET OCEAN FRONT — OVER 3 ACRES
PALM BEACH, FLA.

Approximately 7 rooms, 10 bedrooms, 7 baths; 11 servants bedrooms, 2 baths; dressing rooms, loggia, electric refrigeration; each wing served by Otis elevators. Laundry and heating plant for north wing. Luxuriously furnished. Ocean front for exclusive use of owner. Full littoral rights. For sale completely furnished.

Descriptive and illustrated folder 1267 upon request

Local Office
WAGG INCORPORATED
Post Office Arcade
Sunrise Avenue, Palm Beach, Fla.
Phone 6620

SUGGESTIVE OF OLD SPAIN — OCEAN FRONT
PALM BEACH, FLA.

On North Ocean Boulevard adjacent to the finest homes in Palm Beach. Plot, 130 feet on Boulevard, by 263 feet. Full littoral rights. Patio, loggia, 50 foot drawing room. 6 bedrooms, 6 baths. Oil burner. 4-car garage; 9 servants rooms, 2 baths. Beach house. Subject to offer.

Local Office
WAGG INCORPORATED
Post Office Arcade
Sunrise Avenue, Palm Beach, Fla.
Phone 6620

SPANISH-ITALIAN VILLA
PALM BEACH, FLORIDA

Near to the Breakers and Whitehall Hotels, overlooking Poinciana Golf Club. Plot 100x200 feet beautifully landscaped. Nine room residence completely modern in every way and in excellent condition. One and a half blocks to beach. Rent for season furnished $5,000, or for sale.

Descriptive and illustrated sheet No. 1201 upon request.

Local Office
WAGG INCORPORATED
Post Office Arcade
Sunrise Ave., Palm Beach, Fla. Telephone 6620

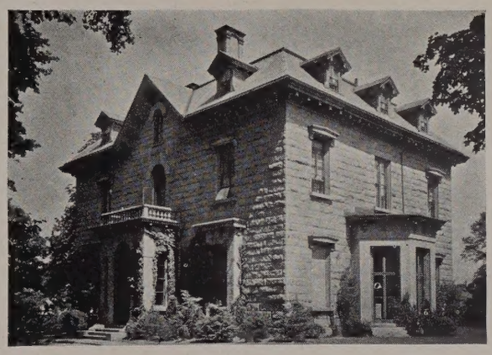

TOWN-COUNTRY HOUSE
NEWPORT, RHODE ISLAND

Granite residence in magnificently landscaped grounds of 1½ acres. Reception hall, living room, library, dining room, pantry, kitchen, 2 lavatories, laundry. Second and third floors,11 bedrooms, 4 baths, dressing room. Three car garage with quarters. For summer season, furnished $4,000. Sale price $38,000.

Descriptive and illustrated sheet No. 1150 upon request.

Local Broker
NEWPORT REALTY TRUST CORP.
110 Belleview Ave., Newport, R. I.
Telephone 1113

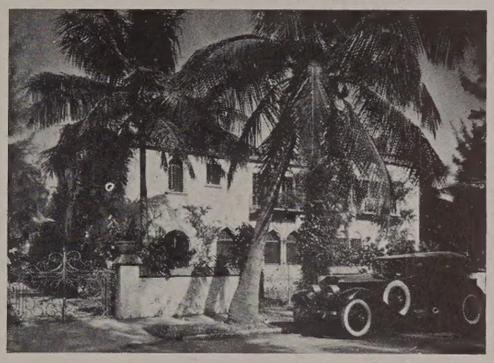

1½ ACRES — 300 FEET FROM OCEAN
PALM BEACH, FLA.

Plot 400 feet frontage by 165 feet near Breakers Hotel. Residence superbly furnished; central heating plant. First floor, 8 rooms, dressing room, bath. 4 artistic fireplaces. Second, 5 bedrooms, 5 baths. Several patios, flood-lights, etc., beautiful garden, fountains and landscaping. 2 car garage; accommodations for 7 servants. For sale or rent. Submit offers.

Local Office
WAGG INCORPORATED
Post Office Arcade
Sunrise Avenue, Palm Beach, Fla.
Phone 6620

39 ACRES—WATERFRONT
PRIDES CROSSING, BEVERLY, MASS.

Distinctly different. Beautiful grounds and English Tudor residence of 16 rooms and 6 baths. Guest cottage of 4 rooms, large stable and carriage room. A very unusual offering, modern and complete in every respect. The perfect estate.

Descriptive and illustrated sheet No. 1214 upon request.

Local Broker
T. DENNIE BOARDMAN
REGINALD & R. deB. BOARDMAN
1 Court Street, Boston, Mass. Capitol 5000

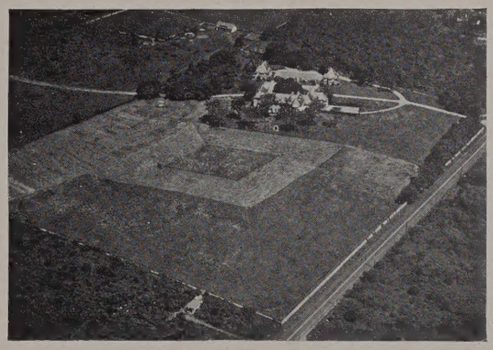

FRENCH CHATEAU MOTIF
NARRAGANSETT, RHODE ISLAND

Residence is completed to the point of plastering and particularly distinctive in exterior and interior design. About 30 rooms, also caretaker's cottage, chauffeur's cottage, farmer's cottage, stables, six-car garage, 10 acre landing field, one acre vegetable garden, 4 acres riding field. For sale.

Descriptive and illustrated sheet No. 1132 upon request.

Local Broker
W. HERBERT CASWELL
Exchange Place, Narragansett Pier, R. I.
Narragansett 11

EARLY AMERICAN RESIDENCE
2 ACRES — NEWPORT, RHODE ISLAND

Substantial residence in pictorial setting. Entrance hall, living room, dining room, library, music room, kitchen, butler's pantry, servants' dining room. Second: reception hall, 5 bedrooms, 4 baths, sitting room. Third: 8 servants' bedrooms, bath. 5-car garage, stables, guest cottage. For sale.

Descriptive and illustrated sheet No. 1213 upon request.

Local Broker
NEWPORT REALTY TRUST CORP.,
110 BELLEVUE AVE., NEWPORT, R. I.
Telephone 1113

THIS BOOKLET OFFERS SELECTED PROPERTIES FROM MAINE TO FLORIDA. SEND FOR IT.

COUNTRY HOMES

WAGG INCORPORATED

PALM BEACH
P.O. ARCADE
SUNRISE AVE.
Phone 6620

WEST PALM BEACH
215 SOUTH
OLIVE AVENUE
Phone 4191

WRITE TODAY TO PRINCE & RIPLEY, INC. FOR FREE COPIES OF THESE ILLUSTRATED BOOKLETS

PRINCE & RIPLEY, INC.

230 PARK AVENUE
NEW YORK, N.Y.
Murray Hill 2-0555

COUNTRY ESTATES

New Beauty, and vastly more ROOM!

The ROADMASTER, series 80 six-passenger Sedan pictured above has 120 horsepower, carries a list price of $1255 at Flint, Mich., subject to change without notice. Fenderwells at extra cost. All Buick prices include safety glass throughout as standard equipment. Convenient new GMAC 6% time payment plan

PERHAPS YOU ARE one of that goodly number of people who have watched, with misgiving, the cramping effect of aerodynamics on comfort in modern car design.

If so, we suggest that more thrills than one await you in the Buick Roadmaster or the Limited.

For this brilliant pair give you such a combination of head-room, seat-room, leg-room, luggage-room as you have literally not seen in years.

And with an almost extravagant spaciousness, they also give you such fingertip lightness of control, such silky mobility and easy obedience that a hundred pound woman can drive one of these cars all day long.

★ ★ ★ ★

WHEN BETTER AUTOMOBILES ARE BUILT, BUICK WILL BUILD THEM

NO OTHER CAR IN THE WORLD HAS ALL THESE FEATURES:
Valve-in-Head Straight-Eight Engine . . . Anolite Pistons . . . Sealed Chassis . . . Luxurious "Turret Top" Body by Fisher with Fisher No Draft Ventilation . . . Tiptoe Hydraulic Brakes . . . Knee-Action Comfort and Safety . . . Torque-Tube Drive . . . Automatic Starting, Spark and Heat Control . . . Built-in Luggage Compartments . . . Front-End Ride Stabilizer

$765 to $1945 are list prices of the new Buicks at Flint, Mich. Standard and special accessories groups at extra cost

Buick 8